FORFAR PUBLIC LIBRARY

LOCAL COLLECTION

No. .....

Presented by .....

C 19.1.72

ANGUS - CULTURAL SERVICES
3 8046 00947 097 1
1909

21 DAYS ALLOWED FOR
READING THIS BOOK.

Overdue Books Charged at
1p per Day.

PROPERTY
of
FORFAR PUBLIC
LIBRARY

Digitized by the Internet Archive
in 2010 with funding from
National Library of Scotland

http://www.archive.org/details/forfardirectoryy1909unse

1909

PATTERSON BROTHERS

High-class Bakers,

Confectioners and Pastrycooks,

27 WEST HIGH STREET,

and 165 EAST HIGH STREET,

FORFAR.

Our Bread Awards.

SILVER MEDAL, London 1904.

SILVER CHALLENGE SHIELD of Scotland, 1905.

GOLD MEDAL, Edinburgh 1905.

DIPLOMA, London 1904.

CERTIFICATE of HONOUR for High Excellence of Quality & Workmanship in Breadmaking, Glasgow 1906.

GOLD MEDAL, for Rolls, London 1908.

A TRIAL ORDER SOLICITED.

JOHN A. DUNN'S

10/6
TO
18/6

7/6
TO
15/6

The LEADING BOOT HOUSE.

AGENT FOR THE FOLLOWING BRANDS--

Cinderella Regd.
Ladies' Foot Gloves Regd.
Keltic Flexible Regd.
Popular Gold Medal Brand.
White Heather Regd.
C. & J. Clark's Make.

SOLE AGENT IN FORFAR FOR

Ladies' and Gent.'s Footform Boots Regd.

HAND-SEWED BOOTS

For GENTLEMEN'S WEAR,
Made to Measure on the Premises, FIT GUARANTEED.

REPAIRS by Practical Workmen.

All Orders by Post receive Prompt & Careful Attention.

DUNN'S

36 Castle St., FORFAR

Ladies' & Gent.'s

High-class
TAILORING

Lowest
Cash Prices

Jarvis Brothers

FORFAR PUBLIC LIBRARY

FORFAR DIRECTORY.

MALE HOUSEHOLDERS.

Abel, John R.	Druggist	1 Sparrowcroft
Aberdein, James	Vintner	67 Queen street
Adam, Charles	Shoemaker	13 Osnaburgh street
Adam, David	Mason	17 Wellbraehead
Adam, James	Gardener	32 Glamis Road
Adam, James	Carter	51 Queen street
Adam, James	Factory worker	182 East High street
Adam, Robert	Boots	Dundee Road
Adam, William	Postman	31 South street
Adams, George	Accountant	58-60 Dundee Road
Adams, Henry	Shuttlemaker	51 North street
Adams, Joseph	Slater	4 Nursery street
Adamson, Alexander	Builder	4 Jamieson street
Adamson, Alexander, jun.	Mason	Jamieson street
Adamson, David	Builder	Tarfside, Taylor street
Adamson, George	Lorryman	48 South street
Adamson, George	Mason	26 Newmonthill
Adamson, James	Coachman	24 South street
Adamson, James Wilson	Farmer	Hillpark
Adamson, John	Labourer	61 West High street
Adamson, John Bell	Stationer	68 Castle street
Adamson, Richard	Green keeper	1 Strang street
Adamson, Thomas	Gardener	11 Newmonthill
Adamson, William	Mason	15 Roberts street, North
Addison, David	Clerk	58 Yeaman street
Addison, John	Blacksmith	38 Canmore street
Airth, John	Stoker	157 East High street
Airth, William	Factory worker	167 East High street
Aitkenhead, David	Factory worker	41 Victoria street
Aitkenhead, Stephen	Factory worker	Queen's Well Lane
Alexander, David B.	Factory worker	85 East High street
Alexander, James L.	Solicitor	Norwood
Alexander, Robert	Factory worker	Strathview Cottage
Alexander, Thomas	Dyker	28 North street
Alexander, William	Tailor	28 Green street
Allan, Alexander	Draper	51 Gladstone Place
Allan, David	Labourer	22 Don street
Allan, James	Factory overseer	9 North street
Allan, James	Ærated water manf.	12 North street
Allan, James	Labourer	43 Queen street

Allan, John	Factory worker	118 East High street
Allan, John	Engine driver	25 North street
Allan, William	Joiner	9 Victoria street
Allardice, Andrew	Factory worker	109 Queen street
Allardice, George	Blacksmith	16 South street
Allardice, James	Tailor	35 Nursery street
Allardice, John	Baker	8 Lour Road
Allardice, William	Tailor	25 Montrose Road
Allardice, William	Leather cutter	58 North street
Anderson, Alexander	Labourer	5 Newmonthill
Anderson, David	Blacksmith	29 John street
Anderson, David	Baker	1 Stark's Close
Anderson, David	Carter	6 Don street
Anderson, George	Ploughman	5 Broadcroft
Anderson, James	Postman	11 North street
Anderson, James	Railway porter	91 Queen street
Anderson, James	Locomotive inspctr.	26 Canmore street
Anderson, James	Nurseryman	Sheriff Park
Anderson, John	Baker	10 West High street
Anderson, John	Factory worker	11 North street
Anderson, John	Surfaceman	44 Prior Road
Anderson, John Peter	Solicitor	Lochbank
Anderson, Robert	Factory worker	24 Canmore street
Anderson, Thomas C.	Butcher	41 Dundee Loan
Anderson, William	Baker	34 Gladstone Place
Andrew, David	Retired draper	Bankhead Villa
Andrew, James	Shoemaker	3 St. James' Terrace
Andrew, James	Tobacconist & hair-	46 Glamis Road
Andrew, William	Hairdresser [dresser	Glamis Road
Angus, William	Cycle builder	17 North street
Angus, William	Engineer	6 Canmore street
Arnot, Charles M., jun.	Nurseryman	Melbourne Cottage
Arnot, James M.	Ironmonger	Melbourne Cottage
Arthur, Alexander	Ploughman	87 West High street
Arthur, James	Labourer	32 Dundee Loan
Auchterlony, David, jun.	Painter	33 Prior Road
Bain, Alexander	Joiner	34 Manor street
Bain, Frank	Joiner	34 Manor street
Balfour, Alexander	Leather cutter	49 West High street
Balfour, George	Carter	18 Charles street
Balfour, James	Bleacher	26 Montrose Road
Balfour, William	Leather merchant	53 Castle street
Balfour, William	Labourer	5 Watt street
Balharry, Thomas W.	Spirit dealer	Dundee Road
Ballingall, Robert	Cycle manufacturer	118 East High street
Barclay, Arthur W.	Painter	22 West High street
Barnet, David	Art master	Brechin Road
Baxter, James	Gas manager	North street
Beattie, James	Coachman	Beech Hill
Begg, James	Shepherd	7 East Sunnyside
Bell, Alexander	Lapper	15 John street

Bell, Alexander	Grocer	45 Dundee Road
Bell, Charles	Plasterer	16 Dundee Road
Bell, George	Railway servant	40 Yeaman street
Bell, Robert	Railway servant	91 Queen street
Bell, William	Labourer	105 Queen street
Bell, William D.	Police constable	81 Glamis Road
Bennet, James	Tenter	8 Manor street
Bennie, Andrew	Bank teller	Cross
Bertie, David	Draper	15 Prior Road
Binny, David	Retired bank agent	Rosehill
Binny, David	Residenter	20 Prior Road
Binny, James	Collector	10 Glamis Road
Birnie. Robert T.	Chief constable	County Buildings
Birrell, Adam W. R.	Wh'sale spirit mcht.	105½ East High street
Bisset, James	Store keeper	Brechin Road
Black, Alexander	Postmaster	Hillside Cottage
Black, James	Factory worker	12 Wellbraehead
Black, James	Groom	43 North street
Black, James	Surfaceman	20 Victoria street
Black, James	Insurance agent	1 Canmore street
Black, James	Coachman	65 West High street
Black, William	Factory worker	34 South street
Blair, Charles	Tailor	178 East High street
Blair, David	Factory worker	26 Prior Road
Blair, James	Factory worker	35 Nursery street
Blues, Alexander	Clothier	20 Newmonthill
Blyth, Arnot	Factory worker	21 Glamis Road
Blyth, Charles	Painter	22 Don street
Blyth, George	Tailor	20 North street
Boath, Andrew	Oiler	10 West Sunnyside
Boath, Andrew Petrie	Clerk	6 West Sunnyside
Boath, Charles	Labourer	8 Headingstone Place
Boath, David	Factory worker	30 Lour Road
Boath, James	Tenter	20 Dundee Road
Boath, John	General dealer	St. Andrew's Cottage
Boath, Robert	Tenter	169 East High street
Boath, William	Factory worker	54 Prior Road
Booth, David Phillip	Clothier	68 Castle street
Bowman, Adam	Tenter	21 John street
Bowman, Adam	Traveller	3 Morley Place
Bowman, John	Vintner	81 Castle street
Bowman, John	Labourer	17 Newmonthill
Bowman, John	Draper's traveller	Ythanbank
Bowman, Robert	Barman	Helen street
Bowman, William	Flesher	9 Victoria street
Boyle, Alexander	Residenter	65 Glamis Road
Boyle, David	Labourer	3 Roberts street, North
Boyle, David	Factory worker	81 Queen street
Boyle, William	Draper	Bellevue
Brandon, William R.	Dental assistant	47 East High street
Brodlie, George	Twinespinner	Scotston Cottage

Brodlie, John	Twinespinner	52a Dundee Road
Brough, James	Cattleman	51 Dundee Loan
Brown, Alexander	Slater	15 Wellbraehead
Brown, David	Dairyman	Wyllie street
Brown, David	Factory worker	45 Victoria street
Brown, David	Postman	36 Lour Road
Brown, David S.	Governor	Poorhouse
Brown, George	Slater	16 Nursery street
Brown, James	Factory worker	9 Osnaburg street
Brown, James	Linen and woollen	Brechin Road
Brown, James	Clothier [draper	84 & 86 Castle street
Brown, James	Railway yardsman	15 Canmore street
Brown, James	Stoker	38 Lour Road
Brown, William	Retired	113 Castle street
Brown, William	Railway servant	42 North street
Brown, William	Mason	Catherine Square
Brown, William	Factory worker	30 John street
Brown, William	Dyker	26 Glamis Road
Brown, William	Factory worker	19 South street
Brown, William	Vanman	9 Queen street
Brown, William	Woodcutter	129 Castle steeet
Bruce, Alexander	Railway guard	41 John street
Bruce, Alexander	Tailor	61 Queen street
Bruce, Alexander	Labourer	3 Charles street
Bruce, Andrew	Hairdresser	51½ West High street
Bruce, Charles	Tenter	64 East High street
Bruce, David	Labourer	13 Osnaburg street
Bruce, George	Painter	61 Glamis Road
Bruce, George	Labourer	46 South street
Bruce, George	Painter	7 Strang street
Bruce, George	Plumber	23 St. James' Road
Bruce, Isaac	Drawing master	150½ East High street
Bruce, James	Factory worker	37 Glamis Road
Bruce, James	Labourer	37 North street
Bruce, James	Labourer	8 North street
Bruce, John	Factory overseer	10 Don street
Bruce, Robert	Police sergeant	County Buildings
Bruce, Robert	Fireman	27 Gladstone Place
Bruce, William	Asst. ironmonger	8 Dundee Road
Bruce, William	Dairyman	Gallowshade
Burgess, Albert	Hostler	26½ West High street
Burgess, George C.	Physician	9 New Road
Burnett, Charles	Factory manager	48 Lour Road
Burns, Alexander	Joiner	12 Newmonthill
Burns, Robert	Labourer	8 Gallowhill Place
Burns, William	Baker & temperance	19 Queen street
Bush, David	Labourer [hotelk'pr	Newford Park
Butchart, James	Factory worker	19 Little Causeway
Byars, Andrew	Mason	Strathdean
Byars, David	Clerk	11 William street
Byars, David R.	Mason	93 West High street

Byars, James	Linen merchant	5 Strang street
Byars, John	Factory worker	104 West High street
Byars, William	Baker	70 West High street
Byars, William	Manufacturer	38 Yeaman street
Byres, David	Tenter	19 St. James' Road
Byres, William	Tenter	66 Dundee Road
Cable, David	Factory worker	32 Market street
Cable, George	Carter	32 Market street
Cable, John	Tenter	1 St. James' Road
Cable, John	Medical doctor	Chapelbank
Cable, John	Draper	Catherine Square
Caie, Geo. Johnston, D.D.	Clergyman	Acadia
Caird, Andrew	Blacksmith	8 Lour Road
Caird, Charles	Labourer	14 St. James' Road
Calder, David L.	Tenter	6 Newmonthill
Calder, William	Mason	11 Prior Road
Calder, William	Builder	7 William street
Callander, Alexander	Contractor	6 Dundee Loan
Callander, David	Carter	23 Gladstone Place
Callander, George	Quarrier	50 Dundee Road
Callander, William	Draper	62-4 Castle street
Cameron, Alexander	Policeman	County Buildings
Cameron, Archibald	Factory worker	20 Glamis Road
Cameron, David, sen.	Brewer	Fernbank
Cameron, David	Factory worker	16 Canmore street
Cameron, John	Mason	Brechin Road
Cameron, William	Gardener	8 Victoria street
Campbell, David	Blacksmith	26 Manor street
Campbell, James	Barman	3 Albert street
Campbell, John	Factory worker	Brechin Road, Zoar
Campbell, John	—	75 East High street
Campbell, William	Water inspector	Brechin Road
Cant, John	Carter	Brechin Road, Zoar
Carcary, David	Labourer	51 Dundee Loan
Cargill, Alexander	Baker	Muir street, Zoar
Cargill, Francis	Draper (retired)	Bloomfield Cottage
Cargill, William	Builder	17 Green street
Carr, James F.	Newspaper reporter	Braemount, Taylor street
Carrol, John	Railway servant	Catherine Square
Carrol, John	Lapper	29 East High street
Carver, William	Blacksmith	4 Roberts street, North
Caulfield, Hugh	Draper	18 Dundee Loan
Chalmers, David	Joiner	Helen street
Chalmers, Thomas	Blacksmith	85 North street
Chapman, James, yr.	Confectioner	Castle street
Cheape, Captain H. A. G.	Military captain	Carsegray
Chilton, William Charles	Evangelist	42 Yeaman street
Christie, James	Farmer	Bankhead
Christie, James	Gardener	Beechhill
Christie, John	Labourer	71 Queen street
Christison, William	Bleacher	26½ West High street

Clark, Alexander	Factory worker	51½ West High street
Clark, Alexander	Turner	1 Prior Road
Clark, Charles	Fireman	4 Laird's Row
Clark, Charles R.	Watchmaker	24 East High street
Clark, David	Draper	85 West High street
Clark, David	Factory worker	12 New Road
Clark, David	Mason	12 Dundee Road
Clark, James	Retired plumber	Elswick House
Clark, James	Factory worker	Brechin Road, Zoar
Clark, John	Postman	33 East High street
Clark, John	Hotel keeper	48 Market street
Clark, William	Factory worker	85 Queen street
Clark, William	Mechanic	1 Roberts street, North
Clark, William	Factory overseer	3 Vennel
Clark, William	Factory worker	1 Charles street
Clark, William	Hairdresser	38 East High street
Clyne, Donald	Labourer	20 Dundee Road
Coghill, James	Mechanic	75 Castle street
Collie, Joseph S.	Police sergeant	22 Dundee Loan
Connel, William	Railway clerk	49 North street
Cook, Alexander Taylor	Supt. County Police	Cargill Terrace
Cook, Charles	Factory worker	29 Gladstone Place
Cook, Charles	Grocer, &c.	30 Manor street
Cook, Charles	Tailor	17 Dundee Loan
Cook, David	Carter	57 North street
Cook, James	Fireman	61 Dundee Loan
Cook, James	Plasterer	14 St. James' Road
Cook, James	Carter	85 Queen street
Cook, James	Carter	28 Arbroath Road
Cook, John	Carter	65 North street
Cook, John L.	Tenter	Kirkton
Cook, Thomas	Contractor	17 Canmore street
Cook, William	Plasterer	17 Dundee Loan
Cook, William	Factory worker	12 Glamis Road
Copland, Arthur	Music teacher	Kirkton, Academy street
Coupar, James	Joiner	7 Lour Road
Coutts, Charles Stuart	Butcher	Whitehills
Coutts, Frederick Thom	Butcher	Aldersyde
Coutts, John	Factory worker	16 Wellbraehead
Coutts, William	Shoemaker	7 Teuchat Croft
Coutts, William, sen.	Flesher	4 Manor street
Coutts, William, jun.	Flesher	Rosemount
Cowie, David	Labourer	42 Prior Road
Cowie, James	Plumber	8 North street
Cownie, David	Carter	79 North street
Cownie, David	Labourer	69 Queen street
Cownie, James	Carter	6 John street
Crabb, Alexander	Mason	3 Headingstone Place
Crabb, David, jun.	Joiner	14 Nursery street
Craig, James	Turner	14 Montrose Road
Craik, Alexander	Mechanic	32 Manor street

Craik, David	Labourer	Brechin Road, Zoar
Craik, Frank B.	Collector of rates	Dunella
Craik, George	Mechanic	24 Montrose Road
Craik, Harry	Merchant	28 Manor street
Craik, James	Manufacturer	Viewmount
Craik, James Watson	Clerk	4 Little Causeway
Craik, John F.	Merchant	56 North street
Cramond, David	Wood turner	19 Green street
Cramond, James	Joiner	Anna Cottage, Wyllie st.
Cramond, James	Merchant	Eskdale Cottage
Crichton, Alexander S.	Coal agent	15 William street
Crichton, James	Carting contractor	9 Charles street
Crighton, William	Factory worker	169 East High street
Crofts, Alexander	Vanman	45 South street
Crook, John	Shoemaker	13 Green street
Cruickshanks, James	Police constable	32 West High street
Cruickshanks, William	Shoemaker	22 Yeaman street
Cumming, Rev. Alexander	Retired clergyman	Sluievannachie
Cumming, Charles	Mechanic	55 South street
Cumming, George	Teacher	20 West High street
Cumming, James	Bleacher	35 North street
Cumming, Samuel	Factory worker	37 North street
Cunningham, James	Tailor	117 Castle street
Cuthbert, James	Residenter	Lunan Cottage
Cuthbert, John	Boot pattern cutter	29 East High street
Cuthill, James	Engineer	Orchard Bank
Dakers, David	Factory worker	2 Wellbraehead
Dakers, Maxwell	Factory worker	49 Queen street
Dalgetty, Alexander	Labourer	30 South street
Dalgety, Alexander	Draper	55-7 East High street
Dalgety, Alexander C.	Draper	55 East High street
Dalgety, Alexander, jun.	Tenter	30 South street
Dalgety, Robert	Blacksmith	14 St. James' Road
Dall, Henry	Joiner	44 Yeaman street
Dall, James	Bleacher	10 Montrose Road
Dall, William	Mason	8 Wellbraehead
Daly, Charles	Insurance supt.	44 Prior Road
Davidson, Charles	Tailor	97 West High street
Davidson, George	Factory worker	26 Newmonthill
Davidson, James	Baker	31 Nursery street
Davidson, William	Factory worker	12 New Road
Davie, Alexander A.	Engine driver	1 John street
Dawson, Alexander, M.A.	Teacher	Drumgley Cottage
Dear, James	Factory worker	Muir street, Zoar
Dear, Joseph	Labourer	Muir street, Zoar
Dear, Thomas	Labourer	38 Market street
Dear, William	Labourer	9 Albert street
Diack, Adam	Goods agent	81 East High street
Dick, Charles	Mason	Viewbank Terrace
Dick, David	Stationer	1 Southview Terrace
Dick, George	Traveller	15 North street

Dick, John	Coachman	69 Queen street
Dick, John	Bank accountant	29 Manor street
Dick, William	Residenter	17 East High street
Dickson, Robert	Dairy keeper	27 Glamis Road
Dickson, William	Audit inspector	Craigard
Dickson, William	Cloth merchant	13 Strang street
Dill, Robert W.	Clerk	Helen street
Doig, Adam	Baker	9 Watt street
Doig, David	Coachman	17 Manor street
Doig, David	Gas stoker	Vennel
Doig, David	Upholsterer	2 Wellbraehead
Doig, James	Labourer	47 South street
Doig, James	Labourer	30 South street
Doig, James	Police sergeant	7 Queen street
Doig, James	Farm servant	14 Lour Road
Doig, James	Shoemaker	65 West High street
Doig, James H.	Farm servant	3 Laird's Row
Doig, John	Plasterer	28 South street
Doig, Thomas	Broker & auctioneer	27 East High street
Doig, William	Pensioner	14 New Road
Doig, William L.	Draper	16 North street
Donald, Alexander	Licensed grocer	17 John street
Donald, Henry	Grocer & spirit mht.	40 Glamis Road
Donald, James	Joiner	34 Lour Road
Donald, James	Clerk	2 Manor street
Donald, John	Gasworker	3 Wellbraehead
Donald, Peter	Surfaceman	Muir street
Donaldson, James	Lapper	17 Dundee Loan
Donaldson, Rev. W. G.	Clergyman	17 East High street
Dorward, George	Clerk	5 Archie's Park
Dorward, John	Tobacconist	68 West High street
Douglas, Edward A.	Teacher	Morley Place
Duff, James	Mason	34 Glamis Road
Duff, Thomas	Drainer	3 Charles street
Duff, Tom	Green keeper	18 Manor street
Duff, William	Tenter	24 North street
Dunbar, John	Clerk	14 Victoria street
Duncan, Alexander	Tenter	5 Gallowhill Place
Duncan, Alexander	Baker	39 Gladstone Place
Duncan, Alexander	Bleacher	6 Victoria street
Duncan, Alexander	Factory worker	18 South street
Duncan, David	Salesman	Muir Place, Zoar
Duncan, David	Greengrocer	108b Castle street
Duncan, David	Tenter	7 Bell Place
Duncan, David	Engine driver	8 Don street
Duncan, George	Factory worker	129 Castle street
Duncan, James	Factory worker	63 Dundee Loan
Duncan, James	Tenter	2 Bell Place
Duncan, John	Engine driver	19 John street
Duncan, John L.	Draper	45 Castle street
Duncan, William	Factory worker	32 Lour Road

REASONS why every man should use a GILLETTE

It is a time saver.
Invaluable to Business Men.
It is clean.
Indispensable to Travellers.
Cuts smoothly--no scraping.
It is self adjusting.
You cannot cut yourself.
Shaves quick, clean, & close.
Simple, durable, economical.
It is safe, and sanitary.
All blades are sterilized.
Always has a keen edge.
Has no equal in the world.

Price ONE GUINEA.

ESTABLISHED 1820.

W. ANDREW & SON,

Tobacconists and Hairdressers,

29 WEST HIGH STREET, FORFAR.

Dressing Cases, Brushes, Perfumery, Pipes, &c. &c.

THE

AutoStrop,

Best of all Safety Razors.

CHIEF POINTS

No more dull razors.
Strops itself.
Shaves perfectly.
No need to remove blade.
No screwing or unscrewing.
Saves time and trouble.

THAT sums up the chief advantages of the AutoStrop Safety Razor. The only Safety Razor which you can strop, shave and dry thoroughly without removing the blade.

Price ONE GUINEA.

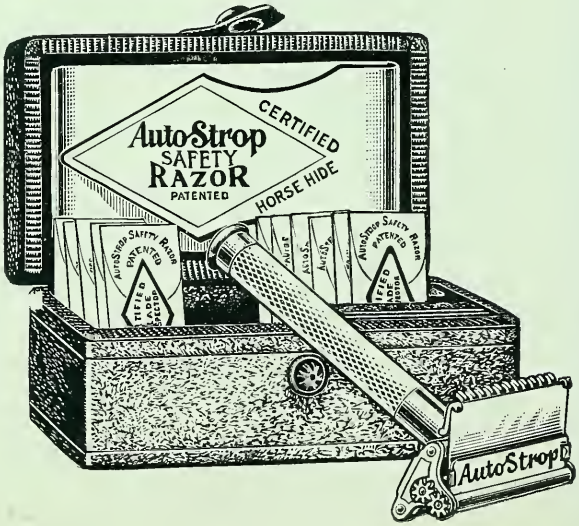

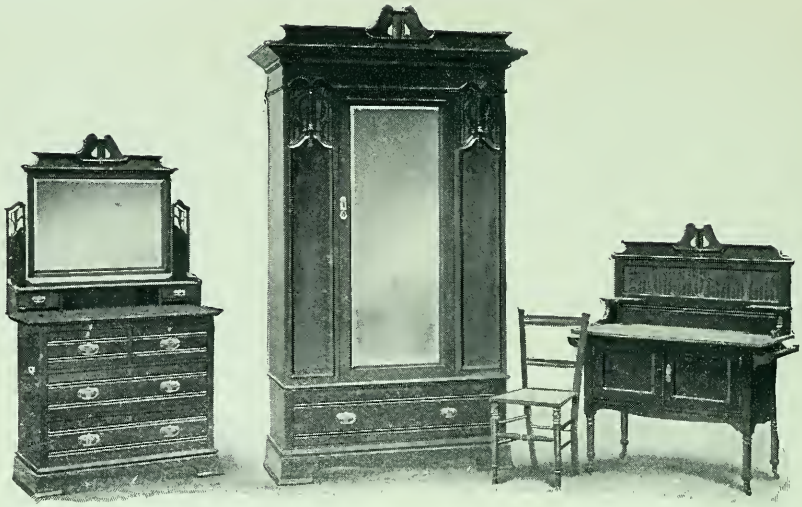

David Stewart

HOUSE FURNISHER

23-5 Queen Street, Forfar.

BEDROOM SUITES.

In Ash, Oak, Satin Walnut, and Mahogany, from £7, 10/ upwards. Special Designs made to Order.

BEDS AND BEDDING.

Only the Best Purified Wool and Hair used. Hair Mattresses from 30/ upwards. Bedding Cleaned and re-made.

LINOLEUMS.

Of the Best Quality, Large Selection up to 4 yards wide. Prices from 1/4 per square yard.

FRENCH POLISHING AND UPHOLSTERY.

TELEPHONE No. 3Y3.

Showrooms--56 CASTLE STREET.

Duncan, William	Tenter	5 Charles street
Duncan, William	Tenter	24 North street
Dunn, David Watson	Seedsman	31 Gladstone Place
Duthie, David	Factory worker	21 Glamis Road
Duthie, David	Waterman	69 Glamis Road
Duthie, James	Tanner	Little Causeway
Duthie, James	Baker	5 Broadcroft
Duthie, John	Tenter	1 Vennel
Duthie, William	Factory worker	1 Green street
Easson, George M.	Joiner	36 West High street
Easson, John	Signalman	24 John street
Easson, Samuel	Carter	Headingstone Place
Easson, William	Grocer	68 Yeaman street
Easton, Charles	Mason	123 Castle street
Easton, David	Bleacher	3 Montrose Road
Easton, George	Factory worker	18 William street
Easton, James	Mason	125 Castle street
Easton, John	Tinsmith	10½ Wellbraehead
Eaton, George	Butcher	8 Castle street
Edgar, James	Carter	23 Market Place
Ednie, Andrew	Ironmonger	Cargill Ter., Brechin Rd.
Edward, William	Baker	12 Castle street
Edward, William	Labourer	1 St. James' Road
Edwards, Charles	Butcher	Thistle Bank
Edwards, David	Labourer	42 Prior Road
Edwards, David	Labourer	7 Strang street
Edwards, William	Builder	13 Montrose Road
Elder, Thomas	Grocer	1 North street
Ellis, Alexander	Shoemaker	3 Osnaburg street
Ellis, Alexander	Nurseryman	Reedmaker's Close
Ellis, James	Painter	2 Roberts street, North
Ellis, James, jun.	Agent	43 North street
Emslie, James	Labourer	52 South street
Esplin, Alexander	Tenter	Muir street, Zoar
Esplin, Alexander	Joiner	174 East High street
Esplin, John	Tobacconist	Mayfield, Wyllie street
Esplin, John	Residenter	88 West High street
Esplin, Thomas Balfour	Retired baker	Craigard
Esplin, William C.	Shoemaker	50 West High street
Fairweather, David	Engine driver	10 John street
Fairweather, John	Draper	28 John street
Fairweather, William	Mechanic	25 John street
Falconer, David	Blacksmith	143 East High street
Falconer, James	Blacksmith	14 Montrose Road
Farquhar, James	Butcher	4 Montrose Road
Farquharson, Adam	Clothier	Invercauld Cottage
Farquharson, Adam, jun.	Tailor's cutter	11 St. James' Road
Farquharson, David	Joiner	St. James' Cottage
Farquharson, James	Joiner	St. James' Road
Farquharson, James	Factory worker	3 Glamis Road
Farquharson, James	Tailor	45 North street

Fearn, Stewart	Factory worker	27 Newmonthill
Fell, William	Factory worker	13 Little Causeway
Fenton, Andrew L.	Retired	17 St. James' Road
Fenton, Charles	Surfaceman	4 Wellbraehead
Fenton, John Lowson	Factor and agent	Violet Cottage
Fenton, John M'Kenzie	Spirit merchant	67 North street
Ferguson, Alexander	Factory worker	5 Glamis Road
Ferguson, David	Mason	49c Dundee Loan
Ferguson, James	Railway guard	39 John street
Ferguson, James	Factory worker	14 Little Causeway
Ferguson, James	Seedsman	98 West High street
Ferguson, John	Tenter	16 East High street
Ferguson, Thomas	Ploughman	109 Queen street
Ferguson, William	Spirit merchant	68 West High street
Ferguson, William	Factory worker	143 East High street
Ferrier, David	Tenter	13 Charles street
Ferrier, George	Carter	108 East High street
Ferrier, James	Scavenger	23 Glamis Road
Ferrier, James	Nurseryman	11 Charles street
Fettes, John	Joiner	34 John street
Findlay, Alexander J.	Sheriff clerk depute	Sunnybrae
Findlay, Andrew	Insurance agent	60 Yeaman street
Findlay, David	Factory worker	7 Albert street
Findlay, George	Surfaceman	Brechin Road, Zoar
Findlay, George	Mechanic	14 Roberts street, North
Findlay, James	Shoemaker	42 Lour Road
Findlay, James	Sheep dealer	Rocklyn
Findlay, James M.	Clerk	Myrtle Cott., Brechin Rd.
Findlay, John D.	Factory foreman	9 Yeaman street
Findlay, Thomas	Carter	2 Gallowhill Place
Forbes, Alexander	Flesher	85 East High street
Forbes, Alexander	Court house keeper	Court House Buildings
Forbes, Alfred	Music teacher	32 West High street
Forbes, Robert	Coachman	26 St. James' Road
Forbes, Rev. Robert W	Clergyman	East U.F. Manse
Forbes, William	Factory worker	47 South street
Forsyth, Alexander	Factory worker	16 Manor street
Forsyth, Gordon	Lamplighter	22 Manor street
Forsyth, James	Factory worker	17 Charles street
Forsyth, John	Tenter	8 Watt street
Fowler, George R.	Druggist	36a Castle street
Fraser, David	Stationmaster	Old Station
Fraser, Dickson	Currier	7 Victoria street
Fraser, William	Engine driver	43 Queen street
Fraser, John	Railway servant	67 Glamis Road
Fraser, John	Coachbuilder	23 Newmonthill
Fraser, John	Police constable	72 Yeaman street
Fullerton, Alexander	Factory worker	51½ West High street
Fullerton, James	Bus driver	41 Dundee Loan
Fullerton, William	Shoemaker	Benvue Cottage, Wyllie st.
Fyfe, Andrew	Labourer	64 Dundee Road

Fyfe, Charles	Butcher	2 Carseburn Road
Fyfe, David	Clerk	45 South street
Fyfe, David W.	Retired	Mylnehall
Fyfe, George	Painter	188 East High street
Fyfe, James	Factory worker	St. James' Road
Fyfe, James	Painter	59 Glamis Road
Fyfe, John	Factory worker	93 West High street
Fyfe, John	Mechanic	4 St. James' Terrace
Fyfe, John Chaplin	Factory worker	50 South street
Fyfe, Thomas	Labourer	67 West High street
Fyfe, Thomas	Mason	26 South street
Fyfe, William	Hawker	10 Wellbraehead
Fyfe, William C.	Butcher	Airylea, Brechin Road
Gall, Alexander	Mechanic	29 Prior Road
Gamley, William	Mason	9 Watt street
Gardiner, Rev. James B.	Clergyman	South U.F. Manse
Gardyne, Rev. Charles	Clergyman	St. John's Parsonage
Garland, James	Upholsterer	22 Dundee Loan
Gavin, William	Music teacher	14 New Road
Geekie, George	Market gardener	112 Dundee Road
Gellatly, Alexander	Mechanic	27 New Road
Gellatly, David	Joiner	26 Lour Road
Gerrard, George	Fireman	45 South street
Gerrard, John	Labourer	61 Dundee Loan
Gerrard, William	Surfaceman	2 Bell Place
Gibb, Richard	Dyker	9 St. James' Terrace
Gibb, Thomas	Mechanic	Hillockhead
Gibb, Thomas, jun.	Factory worker	16 Dundee Loan
Gibb, William	Factory worker	39 South street
Gibson, David	Contractor	St. John's Cottages
Gibson, George	Factory worker	18 Little Causeway
Gibson, James	Factory worker	14 North street
Gibson, James	Factory worker	54 West High street
Gibson, John	Factory worker	3 Broadcroft
Gibson, Nicol	Factory worker	17 Watt street
Gibson, Nicol	Baker	64 East High street
Gibson, Robert	Labourer	6 Broadcroft
Gibson, William Alex.	Clothier	21 Dundee Loan
Gibson, William G.	Residenter	Craig Owl
Glen, George	Blacksmith	39 Dundee Loan
Glen, Robert	Factory worker	39 Victoria street
Glen, Robert	Watchman	9 Couttie's Wynd
Glenday, James	Shoemaker	85 Queen street
Glenday, John	Shoemaker	10 Watt street
Gordon, Alexander Hay	Joiner	16 St. James' Road
Gordon, George	Factory worker	26 North street
Gordon, George	Joiner	Rosewell Cottage
Gordon, James	Factory worker	19 Arbroath Road
Gordon, John	Carter	1 St. James' Terrace
Gordon, John S.	Solicitor	Sunnybank
Gordon, William	Solicitor & banker	St. Clements

Gossip, Rev. A. J., M.A.	Clergyman	West U.F. Manse
Gourlay, Andrew	Flesher	7 Bell Place
Gourlay, David	Roadman	182 East High street
Gourlay, John U.	Packman	16 Montrose Road
Gourlay, William	Tenter	166 East High street
Gracie, David	Bleacher	13 North street
Graham, James N.	Auctioneer	Ravenswood
Graham, John	Vintner	Naelcm, Roberts street
Grant, Ernest	Manufacturer	Benholm Lodge
Grant, George Roger	Farmer	Baronhill
Grant, John	Clothier	67 West High street
Grant, John A.	Manufacturer	Baronhill
Gray, Charles	Labourer	25 Nursery street
Gray, David	Carter	47 Gladstone Place
Gray, James	Factory worker	7 New Road
Gray, Peter L.	Bleacher	5 Wellbraehead
Gray, William	Factory worker	11 Canmore street
Greenhill, Robert	Labourer	52 South street
Greig, Thomas	Ploughman	Brechin Road, Zoar
Grewar, Andrew	Factory worker	106 Castle street
Grewar, David	Engine stoker	186 East High street
Grewar, James	Surfaceman	5 Bell Place
Grewar, James	Factory worker	8 Charles street
Grewar, William	Goods porter	21 Prior Road
Grewar, William	Factory worker	3 Bell Place
Guild, David	Barman	1 St. James' Terrace
Guild, James	Factory worker	5 Wellbraehead
Guild, Norman C.	Dancing master, &c.	16 East High street
Guild, Thomas	Retired farmer	Broadcroft Cottage
Guild, William	Joiner	5 St. James' Terrace
Guild, William	Factory manager	31 Manor street
Guthrie, John	Corn merchant	Clivemont
Guthrie, John Wm.	Blacksmith	8 Little Causeway
Guthrie, Thomas	Mechanic	20 Wellbraehead
Guthrie, Thomas	Blacksmith	Castlehill
Guthrie, William	Factory worker	10 Wellbraehead
Guthrie, William	Grocer	Green street
Hackney, Alexander	Factory worker	49 West High street
Hackney, George	Factory worker	156 East High street
Hadden, James	Residenter	23 Nursery street
Hall, A. Wilson	Medical doctor	Chapel Park
Hamilton, David M.	Teacher	Morley Place
Hanick, Thomas	Furniture dealer	Chapel Park
Hanton, Alexander	Labourer	4 Nursery street
Hardie, James D.	Clerk	Paul Cottage
Hardie, William	Carter	26 North street
Harley, Edward	Teacher	1 Littlecauseway
Harper, Andrew	Superintendent	72 Dundee Road
Harris, Alexander	Gardener	75 Glamis Road
Harris, James	Fireman	43 South street
Harris, William	Saddler	56 Dundee Road

Hart, Thomas	Procurator-fiscal	Hillbank
Hastings, David	Currier	10 Yeaman street
Hay, Alexander	Joiner	7 Academy street
Hay, Alexander	Solicitor	Ardloch
Hay, James	Mechanic	43 John street
Hebenton, William	Shoemaker	11 Green street
Heggie, Andrew	Ticket collector	14 John street
Henderson, Alexander	Tailor	70 Dundee Road
Henderson, Alexander	Factory worker	5 Sunnyside
Henderson, Andrew M.	Painter	68 Castle street
Henderson, Charles	Factory worker	7 Montrose Road
Henderson, David	Joiner	Dovecot Cottage
Henderson, George	Factory worker	Strathdean
Henderson, George	Labourer	70 Dundee Road
Henderson, George S.	Insurance agent	36 John street
Henderson, James	Enginedriver	33 Manor street
Henderson, James	Painter	68 Castle street
Henderson John	Tenter	8 Montrose Road
Henderson, John	Residenter	3 Broadcroft
Henderson, Thomas	Bank agent	National Bank House
Henderson, William	Factory worker	Brechin Road, Zoar
Henderson, William	Factory worker	70 Dundee Road
Hendry, Alexander	Gardener	13 Glamis Road
Hendry, David	Baker	70 North street
Hendry, William	Factory worker	54 Dundee Loan
Herald, David	Teacher	Bankhead Villa
Herald, James	Joiner	48 Dundee Road
High, David	Labourer	20 Dundee Loan
High, John	Brakesman	Wyllie street
Hill, Andrew	Factory worker	11 Newmonthill
Hill, Charles	Secretary	Broomfield
Hill, David	Joiner	80B West High street
Hill, David	Factory worker	13 Prior Road
Hill, David	Factory worker	65 North street
Hill, David	Factory worker	87 Queen street
Hill, George	Factory worker	178½ East High street
Hill, James	Residenter	78 North street
Hill, James F.	Draper	2 Roberts street
Hill, James	Tenter	Kirkton
Hill, James	Farm servant	49 North street
Hill, John	Factory worker	18 Newmonthill
Hill, William	Factory worker	21 Nursery street
Hodge, James	Carter	19 Newmonthill
Hood, David Mollison	Bootmaker	4 Canmore street
Horsburgh, William	Innkeeper	50 East High street
Hosie, David	Tenter	11 John street
Hosie, William	Carter	50 Dundee Loan
Hovels, William	Currier	22 Wellbraehead
Howie, John	Bleacher	Wyllie street
Hudghton, George	Factory worker	20 Albert street
Hudghton, George, jun.	Grocer	81 Glamis Road

Hunter, Andrew	Blacksmith	161 East High street
Hunter, James Walker	Cycle agent	95 East High street
Hunter, William	Drapery agent	26 Market Place
Hunter, William Paul	Hotel keeper	Station Hotel
Hurry, James	Traveller	66 Yeaman street
Hutchison, William	Draper	Wyllie street
Hutton, James	Factory overseer	Taylor street
Inglis, T. M., M.R.C.V.S.	Veterinary surgeon	171 East High street
Innes, Donald	Teacher	9 Cross
Innes, George	Engineer	Fyfe street
Ireland, David	Tenter	56 South street
Ireland, James Forbes	Mason	9 Watt street
Ireland, John	Factory worker	2 Archie's Park
Ireland, William	Baker	1 William street
Irons, David	Ironmonger	Canmore street
Irons, David	Auctioneer	Southview Terrace
Irons, James	Carter	21 Market Place
Irons, John	Residenter	Southview Terrace
Irons, William	Factory worker	13½ St. James' Road
Irons, William Davidson	Ironmonger	9 Sparrowcroft
Jack, James	Mechanic	82 Castle street
Jack, Robert D.	Grocer	34 Castle street
Jack, William	Tenter	9 Gallowhill Place
Jamie, Adam	Fish dealer	Couttie's Wynd
Jamieson, Alexander F.	Porter	49 North street
Jamieson, David M.	Retired	The Cleddens
Jamieson, William A.	Draper's assistant	156½ East High street
Jamieson, James	Plumber	16 Montrose Road
Jamieson, James	Factory worker	10 Montrose Road
Jamieson, William	Draper	156 East High street
Jamieson, William	Tenter	39 North street
Japp, William	Quarrier	45 Gladstone Place
Jarron, George	Commission agent	26 Green street
Jarvis, Charles	Draper's assistant	54 Castle street
Jarvis, George	Draper	50 Castle street
Jarvis, William	Draper	50 Castle street
Johnston, Alexander	Wood turner	Woodbank
Johnston, Alexander, jun.	Wood turner	Marden
Johnston, David	Grocer, &c.	Ethelbank, Wyllie street
Johnston, David	Factory worker	37 Dundee Loan
Johnston, James	Factory worker	7 Albert street
Johnston, John	Chemist	Annbank, Academy street
Johnston, John	Labourer	132 East High street
Johnston, Morrison	Factory worker	143 East High street
Johnston, Robert	Railway servant	16 John street
Johnston, Robert	Factory worker	12 Wellbraehead
Johnston, Thomas	Baker	17 Charles street
Keay, Charles	Draper	3 Jamieson street
Keay, David	Mechanic	21 Green street
Keay, James	Postal messenger	1 Little Causeway
Keay, Robert	Blacksmith	11 Arbroath Road

Keiller, Robert D.	Upholsterer	15 Queen street
Keith, Charles	Factory worker	Muir street, Zoar
Keith, James	Factory worker	6 St. James' Terrace
Kemlo, Alexander	Joiner	15 Glamis road
Kennedy, Charles	Goods porter	43 North street
Kennedy, Charles	Farm servant	Brechin Road, Zoar
Kennedy, David	Bleacher	Taylor street
Kennedy, James	Labourer	43 Victoria street
Kermack, Alexander	Engineer	24 Yeaman street
Kerr, Andrew	Medical doctor	Eastbourne House
Kerr, Charles	Sculptor	3 West High street
Kerr, David	Plumber	45½ Queen street
Kerr, James	Slater	102 West High street
Kerr, Thomas	Mason	22 Albert street
Kerr, William	Mason	52 Dundee Loan
Kettles, David	Factory worker	3 East Sunnyside
Kettles, James	Farmer	Hillside
Kettles, John	Labourer	22 Market Place
Kidd, George	Labourer	52 South street
Killacky, John	Spirit merchant	Aviemore
Kinloch, James T.	Butcher	5 East High street
Kinnear, Gordon	Mason	10 Watt street
Kinnear, James	Tenter	12 Dundee Loan
Kinsman, John	Telegraph linesman	43 Queen street
Kirkland, Robert	Insurance agent	Heath Cottage
Knox, John	Schoolmaster	St. James' Road
Kydd, David	Insurance agent	24 Montrose Road
Kydd, David I.	Clothier, &c.	48 North street
Kydd, David Y.	Watchmaker	44 Market street
Kydd, James	Tailor	6 Headingstone Place
Lakie, John, sen.	Cowfeeder	22 North street
Laing, David	Bleacher	22 Wellbraehead
Laing, David Mitchell	Photographer	Jamieson street
Laing, John S.	Stationer	20 East High street
Laird, Alexander	—	15 Dundee Loan
Laird, David	Factory worker	6 Albert street
Laird, James	Confidential clerk	Elswick House
Laird, John	Factory worker	35 South street
Laird, Walter G.	Manufacturer	Headingstone, Wyllie st.
Laird, William	Factory worker	39 South street
Lakie, David	Storekeeper	3 John street
Lackie, George	Tailor	1 Albert street
Lamb, John	Ærated water manf.	West High street
Lamb, John	Engine driver	22 Market Place
Lamb, Robert	Grocer	176½ East High street
Lamond, Alexander	Tenter	20 Montrose Road
Lamond, Andrew	Cattle dealer	2 Muirbank
Lamond, James	Baker	65 Dundee Loan
Lamond, William	Cattle & pig dealer	21 South street
Lamont, Andrew	Factory worker	17 St. James' Terrace
Lamont, James	Spirit dealer	26 West High street

Langlands, Alfred A.	Confectioner	23 Castle street
Langlands, David	Plumber	11½ Queen street
Langlands, David	Tailor	150½ East High street
Langlands, George M.	Plumber	11½ Queen street
Langlands, James	Residenter	17 Watt street
Langlands, James Burns	Postman	23 Castle street
Langlands, John	Factory worker	37 John street
Langlands, Nicoll	Clerk	Southview Terrace
Langlands, Robert	Tanner	3 Victoria street
Langlands, Robert	Associat'n manager	St. Thomas Cottage
Langlands, William	Factory worker	28 Prior Road
Lawrence, James	Stationer	Wyllie street
Lawrence, William	Mechanic	40 Lour Road
Lawson, Alexander	Farm servant	22 Market Place
Lawson, James	Carter	89 West High street
Lawson, William	Hotelkeeper	County Hotel
Leighton, David	Factory worker	42 Prior Road
Leighton, James	Tanner	19 Montrose Road
Leighton, John	Joiner	30 South street
Leith, John	Tinsmith	76 Castle street
Leslie, Alexander	Draper's traveller	10 Wellbraehead
Leslie, George	Factory worker	13 Charles street
Lichtscheidel, John	Hotelkeeper	Royal Hotel
Liddell, John	Mason	5 East Sunnyside
Liddle, David	Builder	Teuchat Croft
Liddle, Stewart	Tenter	3 East Sunnyside
Liddle, William	Mart keeper	52 North street
Lindsay, W. Graham	Gardener	30 Dundee Road
Lindsay, David	Draper	32 Prior Road
Lindsay, David	Tenter	20 Wellbraehead
Lindsay, James	Factory worker	10 Charles street
Lindsay, James	Factory worker	9 East Sunnyside
Lindsay, John	Draper	Southview Terrace
Lindsay, Thomas	Carter	4 West High street
Lindsay, William	Draper	Endsleigh
Livie, Alexander	Residenter	42 Prior Road
Livingstone, James	Factory worker	8 Glamis Road
Logan, David	Factory worker	3 Manor street
Longmuir, John	Club keeper	New Club, Lour Road
Low, Alexander	Joiner	7 Glamis Road
Low, Alexander	Dairyman	Northampton
Low, Alexander	Gardener	63 West High street
Low, James	Factory worker	36 Canmore street
Low, James	Gardener	63 West High street
Low, John F.	Tailor	27 Manor street
Low, Thomas	Shoemaker	161 East High street
Lowden, William	Factory worker	Muir street, Zoar
Lowden, William	Plumber, &c.	64 East High street
Lowson, Andrew	Tenter	6 Sparrowcroft
Lowson, Andrew	Sawmiller	73 North street
Lowson, Andrew	Yarn dresser	17 Zoar

Lowson, Charles	Factory worker	38 Queen street
Lowson, George	Butcher	2 Market street
Lowson, James	Manufacturer	Ferryton House
Lowson, James	Scavenger	11 Archie's Park
Lowson, James A.	Medical doctor	Kirkton
Lowson, James W.	Solicitor	Lyndhurst
Lowson, John	Residenter	Thornlea
Lowson, John	Bleacher	53 Dundee Loan
Lowson, Thomas C.	Solicitor	Ferryton House
Lowson, William	Hotel keeper	Ivy Bank, South street
Lowson, William	Insurance agent	157 East High street
Lowson, William B.	Iron founder	36 John street
Lowson, William E.	Gardener	4 Broadcroft
Lowson, William, jun.	Clerk	47 North street
Luke, John	Signal fitter	5 Victoria street
Lumsden, Henry	Tanner	19 Green street
Lundie, David	Engine driver	18 John street
Lyall, Thomas	Carter	112 Dundee Road
Lyall, William	Carter	21 South street
M'Beth, William E.	Sanitary inspector	Castle Hill
M'Donald, James	Porter	8 Roberts street, North
M'Donald, John	Fireman	Catherine Square
M'Dougall, James	Shoemaker	113 Castle street
M'Dougall, James	Factory worker	7 Headingstone Place
M'Dougall, James	Printer	25 St. James' Road
M'Dowell, John	Hostler	1 Bell Place
M'Farlane, Alexander	Factory worker	Headingstone Place
M'Farlane, Charles S.	Stableman	6 Gallowhill Place
M'Farlane, Daniel C.	Joiner	36 North street
M'Farlane, Donald	Factory worker	73 Queen street
M'Farlane, James	Insurance agent	129½ East High street
M'Farlane, Malcolm	Druggist	19 East High street
M'Gibbons, David B.	Baker	9 Couttie's Wynd
M'Gregor, Alexander	Blacksmith	26 Nursery street
M'Gregor, Alexander	Carter	17 Manor street
M'Gregor, Archibald	Engine driver	25 John street
M'Gregor, James	Factory worker	25 Market Place
M'Gregor, William	Scavenger	12 Glamis Road
M'Gregor, William	Gardener	61 Glamis Road
M'Innes, John	Plumber	26 North street
M'Intosh, Alexander	Shoemaker	Catherine street
M'Intosh, Alexander	Clerk	23 Queen street
M'Intosh, Duncan	Joiner	1 Roberts street
M'Intosh, James	Nurseryman	16 Lour Road
M'Intosh, John	Mason	32 Manor street
M'Intosh, William	Blacksmith	19 Queen street
M'Intyre, Robert B.	Labourer	37 Prior Road
M'Kay, Alexander	Shoemaker	82 Castle street
M'Kay, James	Mason	22 Dundee Road
M'Kay, Thomas	Sheep dealer	38 Gladstone Place
M'Kenzie, Charles	Factory worker	14 Dundee Loan

M'Kenzie, David	Factory worker	30 Manor street
M'Kenzie, George	Factory worker	28 Arbroath Road
M'Kenzie, William	Greengrocer	71 West High street
M'Kinnon, Arthur	Bleacher	Helen street
M'Kinnon, John	Tailor and clothier	2 Muirbank
M'Laggan, William	Factory worker	22 Prior Road
M'Laren, Alexander	Plumber	Academy street
M'Laren, Alexander C.	Plumber	110 East High street
M'Laren, Daniel	Mechanic	79 Queen street
M'Laren, David	Plumber	28 Dundee Road
M'Laren, James	Baker	24-6 Market street
M'Laren, James	Painter	Viewbank
M'Laren, William	Baker	85 North street
M'Laren, William	Painter	Hillview
M'Laren, William H.	Clerk	Jamieson street
M'Laughlin, John	Cattle dealer	9 John street
M'Lean, Alexander	Factory worker	166 East High street
M'Lean, William Lowson	Architect	72 North street
M'Leod, Daniel	Baker	46 Yeaman street
M'Leod, William	Shoe salesman	3 Muirbank
M'Math, Robert	Mechanic	13 New Road
M'Millan, Henry	Butcher	89 East High street
M'Millan, James	Postman	16 Wellbraehead
M'Nab, Archibald	Factory worker	6 Victoria street
M'Nab, David	Bleacher	21 South street
M'Nab, John Peter	Factory worker	Helen street
M'Nab, Robert	Grocer	23 Queen street
M'Nab, William D.	Clothier	56 Dundee Loan
M'Nicoll, Charles	Solicitor	Annfield House
M'Nicoll, David	Blacksmith	154½ East High street
M'Nicoll, Thomas	Saddler	1 West High street
M'Phee, John	Grocer	20 Charles street
M'Phee, William	Insurance agent	60 Yeaman street
M'Pherson, Angus	P.O. overseer	St. Mary's Cottage
M'Pherson, John R.	Printer	Manor Place
M'Pherson, William C.	Printer	Manor Place
M'Queen, John	Pensioner	18 William street
M'Quillan, Thomas	Cattle dealer	Brechin Road
M'Sherry, Edward	Labourer	Quarrybank
Macalister, John D. L.	Medical doctor	71 East High street
Macarthur, William C.	Organist	Sunnyside
MacCallum Edward	Spirit merchant	52 East High street
Macdonald, James	Blacksmith	Helen street
Macdonald, John	Printer & publisher	10 East High street
Machan, William	Gardener	89 West High street
Machray, David	Mercantile clerk	42 John street
Macintosh, Donald	Solicitor	Windsor Cottage
Macintosh, William	Blacksmith	Academy street
Mackenzie, George	Printer	20 North street
Mackie, David M., B.A.	Teacher	Lilyfield
Mackie, George	Labourer	2 Prior Lane

Mackintosh, Alexander	Residenter	Farr Lodge
Mackintosh, James	Blacksmith	23 Queen street
MacLean, John Anderson	Solicitor & banker	Union Bank House
Malcolm, Charles	Tenter	7 Montrose Road
Malcolm, James	Watchman	45½ Queen street
Malcolm, Nicol	Baker	6 Nursery street
Malcolm, William	Gardener	19 St. James' Road
Malcolm, William	Plumber	Brechin Road, Zoar
Malcolm, William	Clerk	33 Dundee Loan
Mands, Thomas	Joiner	28 Lour Road
Mann, Alexander	Gas stoker	14 Yeaman street
Mann, James	Mechanic	18 Montrose Road
Mann, John Holmes	Tailor	9 Wellbraehead
Mann, Joseph	Tailor & clothier	9 Little Causeway
Marshall, Robert Smith	Draper	1 Jamieson street
Martin, Charles	Retired	Ivy Cottage
Martin, Charles	Grocer, &c.	1 New Road
Martin, Frank R. G.	Grocer, &c.	Lilybank Villa
Mason, Alexander	Factory worker	15 New Road
Mason, Alfred	Vanman	11 Watt street
Mason, David	Hairdresser	44 Lour Road
Mason, William	Hawker	96 West High street
Mason, William	Stoker	3 Prior Road
Massie, Andrew	Baker	25 St. James' Road
Massie, James	Blacksmith	3 Broadcroft
Massie, Joseph	Factory worker	19 Newmonthill
Massie, Peter, jun.	Factory worker	17 Queen street
Massie, Peter, sen.	Oiler	5 John street
Massie, William	Fireman	29 New Road
Masterton, Alexander	Factory worker	44 Prior Road
Masterton, David	Plasterer	108 Castle street
Masterton, David	Factory worker	26 North street
Masterton, George	Mason	10 Watt street
Masterton, George	Tenter	4 Headingstone Place
Masterton, James	Factory worker	9 Albert street
Mathers, James	Shoemaker	Brechin Road, Zoar
Mathers, William	Watchmaker	Castle street
Matthew, George	Factory worker	24 Canmore street
Matthew, James	Carter	26 North street
Matthew, James	Carter	18 Market Place
Mavor, Allan	Railway servant	2 Market street
Mavor, William	Mason	25 Manor street
Maxwell, David	Game dealer, &c.	16 Watt street
Maxwell, George	Bank agent	Commercial Bank House
Maxwell, George, sen.	Mechanic	Helen street
Maxwell, George, jun.	Mechanic	36 South street
Maxwell, William	Mechanic	13 St. James' Terrace
Mealmaker, Robert	Factory worker	61 West High street
Meldrum, David	Factory worker	45 North street
Meldrum, James	Seedsman	8 Arbroath Road
Meldrum, William	Bus driver	44 West High street

Melvin, William	Grocer	19 Castle street
Menzies, John	Lapper	17 East Sunnyside
Menzies, John C.	Baker	3 Arbroath Road
Methven, James	Factory worker	26 Market Place
Michie, Thomas	Residenter	53 South street
Michie, William	Farmer & dairyman	Belmont Dairy
Middleton, William	Publican	103 West High street
Mill, William	Residenter	Canmore Park
Millar, Alexander	Carter	6 Victoria street
Millar, Alexander H.	Lamplighter	12 Albert street
Millar, David	Gas stoker	24 Lour Road
Millar, David	Saddler	8 West Sunnyside
Millar, James	Carter	35 South street
Millar, James	Horse dealer	17 Arbroath Road
Millar, Robert	Factory worker	69 Queen street
Millar, William	Insurance agent	88 West High street
Millikin, William	Excise officer	Wyllie street
Milne, Alexander	Factory worker	20 North street
Milne, Alexander	Mason	1 William street
Milne, Alexander	Plumber	6 East High street
Milne, Andrew	Factory worker	60 Yeaman street
Milne, Andrew	Joiner	74 West High street
Milne, Charles	Labourer	114 Dundee Road
Milne, Charles W.	Gent.'s outfitter	Gordon House, Zoar
Milne, David	Cattle dealer	54 North street
Milne, David	House proprietor	8 & 9 Gladstone Place
Milne, David	Slater	95 West High street
Milne, David	Baker	29 Nursery street
Milne, George	Mason	42 Glamis Road
Milne, George	Heelmaker	53 Castle street
Milne, George	Tailor	40 South street
Milne, Henry	Labourer	Gordon House, Zoar
Milne, James	Hallkeeper, &c.	90 Castle street
Milne, James	County weights insp.	Wellbrae Cottage
Milne, James	Farm servant	15 Albert street
Milne, James	Joiner	9 Glamis Road
Milne, James	Vanman	Catherine street, Zoar
Milne, John	Traveller	10 Newmonthill
Milne, John	Factory worker	93 Queen street
Milne, Robert	Tailor	6 Watt street
Milne, Robert	—	76 West High street
Milne, William	Plumber	Wellbrae Cottage
Milne, William	Factory overseer	11 Manor street
Mitchell, Alexander	Plumber	26 Newmonthill
Mitchell, Charles	Inspector of way	Old Station
Mitchell, David	Draper	34 Yeaman street
Mitchell, George	Labourer	105 Queen street
Mitchell, James	Retired farmer	Carseview
Mitchell, James	Tailor	69 Castle street
Mitchell, John	General dealer	20 Victoria street
Mitchell, John	Dresser	184 East High street

Mitchell, Skene	Factory worker	13 North street
Mitchell, William, jun.	Factory worker	1 St. James' Road
Mitchell, William	Joiner	62 Yeaman street
Moffat, James	Manufacturer	Mount Feredith
Moffat, John	Manufacturer	Parkview, St. James' Rd.
Moffat, John, jun.	Clerk	12 North street
Moir, John	Factory worker	10 Glamis Road
Moir, Samuel	Factory worker	47 Victoria street
Mollison, Andrew, jun.	Vanman	Helen street
Mollison, Andrew, sen.	Residenter	Helen street
Mollison, Frank	Factory worker	5 Headingstone Place
Mollison. Thomas	Vanman	9 William street
Moncrieff, Alexander	Shoemaker	25 Dundee Loan
Monteith, John	Railway servant	Muir street, Zoar
Morris, David	Bleacher	94 North street
Morris, James M.	Clerk	45a North street
Morrison, Alexander	Factory worker	19 Canmore street
Morrison, James B.	Fruit merchant	40 Market street
Morrison, John	Taxman	10 Cross
Morrison, Joseph	Tailor	10 Lour Road
Morrison, William	Joiner	1 Dundee Loan
Morton, John	Carter	23 Roberts street, North
Morton, Robert	Railway porter	3 Green street
Morty, Alexander	Factory worker	Brechin Road, Zoar
Moyes, Thomas	Drover	131 Castle street
Munro, Bain	Founder	4 Market street
Murdoch, Alexander	Clerk	6 Montrose Road
Murdoch, Matthew	Grocer	3 Muirbank
Myles, Alexander	Plasterer	3 Montrose Road
Myles, Robert Freer	County clerk, c.x	Overdale
Napier, Andrew	Ploughman	20 Dundee Loan
Neave, Charles	Carter	Muir Place, Zoar
Neave, David	Factory worker	14 Nursery street
Neave, John	Factory worker	6 John street
Neave, John	Plasterer	12 Canmore street
Neave, Peter, jun.	Tinsmith	33 North street
Neave, Peter, sen.	Retired	35 North street
Neave, William	Labourer	21 Wellbraehead
Neave, William	Carter	1 Dundee Road
Neill, James	Teacher of dancing	46a Castle street
Nicoll, Charles	Factory worker	26 Nursery street
Nicoll, Colin	Factory worker	49 Dundee Road
Nicoll, David	Labourer	22 William street
Nicoll, David	Sawmiller	13 North street
Nicoll, George	Factory worker	26 Newmonthill
Nicoll, George	Gardener	19 Wellbraehead
Nicoll, James	Joiner	33 Glamis Road
Nicoll, James	Cattle dealer	Strathview Villa
Nicoll, John Milne	Town-officer	24 Arbroath Road
Nicoll, John	Factory worker	21 East Sunnyside
Nicoll, John	Factory worker	15 Montrose Road

Nicoll, William	Shoemaker	2 Chapel Park
Nicoll, William	Joiner	11 Montrose Road
Nicoll, William	Factory worker	35 Gladstone Place
Nicoll, William	Blacksmith	Academy street
Nicoll, William	Labourer	67 West High street
Nicolson, James	Grocer, &c.	100 East High street
Nicolson, James	Hostler	2 Dundee Road
O'Brien, Christopher	Labourer	3 Carseburn Road
Ogg, David	Scavenger	37 Queen street
Ogilvie, James	Shoemaker	24 East High street
Ogilvie, Robert	Tailor	59 West High street
Oram, Alexander	Factory worker	20 Market Place
Orchison, James	Hostler	4 Dundee Road
Ormond, Charles	Postal messenger	Helen street
Ormond, David	Postman	8 St. James' Terrace
Ormond, David	Baker	21 Queen street
Ormond, George	Factory worker	15 Charles street
Ormond, John	Factory worker	21 Queen street
Ormond, John	Butcher	23 Queen street
Ormond, John Barclay	General dealer	2-4 Glamis Road
Ormond, James	Factory worker	69 Dundee Loan
Osler, David	Sergeant instructor	Troodos Cottage
Ould, Charles H.	Organist	Sunnybrae
Paterson, David	Factory worker	186 East High street
Paterson, James	Joiner	91 East High street
Paterson, Robert	Collector	136 East High street
Paterson, Rev. William	Clergyman	Congregational Manse
Paterson, William	Mason	110 Castle street
Paterson, William	Printer	106a Castle street
Patterson, William	Bleacher	136 East High street
Patterson, William D.	Baker	25 West High street
Paton, James	Joiner	10 Arbroath Road
Paton, James J.	Postman	2 Dundee Road
Paton, Robert Dick	Railway agent	St. John's Cottages
Paton, William	Painter	12 Dundee Road
Pattullo, Andrew	Factory worker	8 Nursery street
Pattullo, Andrew	Labourer	44 South street
Pattullo, George	Carter	29 Nursery street
Pattullo, George, jun.	Carter	20 Nursery street
Pattullo, John	Carter	57 Dundee Loan
Pattullo, William	Fireman	3 Gallowhill Place
Patullo, Charles	Carter	Coutttie's Wynd
Patullo, James	Railway fireman	26 South street
Patullo, James Lowson	Tenter	16 Prior Road
Peacock, David	Tanner	136 East High street
Peacock, John	Plasterer	123 Castle street
Pearson, James	Tenter	44 South street
Pearson, John	Scavenger	27 New Road
Peddie, David	Agent	Linden House
Peffers, Andrew	Accountant	8 Sparrowcroft
Peffers, John	Retired dyer	9 Canmore street

Peterkin, George	Medical doctor	59 East High street
Peters, Andrew	Quarrier	52 Dundee Road
Peters, James	Constable	12 Gladstone Place
Petrie, Alexander	Baker	17 Little Causeway
Petrie, Charles	Factory worker	13 Green street
Petrie, Charles	Factory worker	96 West High street
Petrie, David	Tailor and clothier	54 East High street
Petrie, David B.	Flesher	99 East High street
Petrie, David	Factory worker	6 Nursery street
Petrie, George	Factory worker	19 East Sunnyside
Petrie, George	Painter	34 Yeaman street
Petrie, George	Factory worker	4 Broadcroft
Petrie, James	Factory worker	81 Queen street
Petrie, James	Railway surfaceman	3 Newmonthill
Petrie, James	Carter	7 North street
Petrie, James	Factory worker	69 Queen street
Petrie, James	Lapper	134 East High street
Petrie, James	Hairdresser	3 Muirbank
Petrie, James	Factory worker	24 William street
Petrie, John	Factory worker	109 Queen street
Petrie, John	Shoemaker	136 East High street
Petrie, John	Clothier	111 Queen street
Petrie, John D.	Baker	44 John street
Petrie, John Smith	Factory overseer	Catherine street
Petrie, Robert	Hairdresser	136 & 138 East High street
Petrie, William	Cloth merchant	5 Sparrowcroft
Piggot, David	Labourer	Lochside Road
Piggot, Frank	Factory worker	2 Carseburn Road
Piggot, James	Factory worker	5 Gallowhill Place
Piggot, John	Factory worker	60 North street
Piggot, Walter	Gardener	Muir street, Zoar
Pool, W. Graham	Draper	Kingston Cottage
Potter, George	Joiner	42 Market street
Preston, Alexander	Mason	172a East High street
Preston, William	Factory worker	6 Charles street
Proctor, Charles	Tenter	67 Queen street
Proctor, Robert	Joiner	21 North street
Proctor, William	Mason	17 North street
Prophet, David	Mason	40 Prior Road
Prophet, David J.	Com. traveller	2 William street
Prophet, James	Factory worker	20 Yeaman street
Prophet, James J.	Painter	30 Prior Road
Prophet, Patrick R.	Factory worker	54 West High street
Prophet, Robert D.	Labourer	15 Dundee Loan
Prophet, William	Factory worker	39 Queen street
Rae, David	Factory worker	30 Yeaman street
Rae, Peter	Policeman	4 Canmore street
Ramsay, Alexander	Turner	10 Roberts street, North
Ramsay, David	Factory manager	84 North street
Ramsay, James	Cattleman	59 Dundee Loan
Ramsay, James	Factory worker	28 Nursery street

Ramsay, James	Reedmaker	71 Glamis Road
Ramsay, John	Postal clerk	2 Muirbank
Ramsay, Joseph	Reedmaker	28 Glamis Road
Ramsay, Robert	Cattleman	1 Bell Place
Ramsay, Thomas	Factory worker	13 St. James' Road
Rattray, Alexander	Farmer	Newford Park
Rattray, James	Bottler	14 Dundee Loan
Rattray, Peter	Mechanic	10 South street
Rattray, Thomas	Factory worker	26½ West High street
Rattray, William	Coachman	Reedmaker's Close
Ree, Andrew	Mechanic	12 Nursery street
Ree, Andrew	Janitor	Kirkton
Reid, Alexander B.	Clerk	Brechin Road, Zoar
Reid, Andrew	Farm servant	7 Little Causeway
Reid, David	Tenter	16 Charles street
Reid, David	Factory worker	2 St. James' Road
Reid, George	Gas stoker	Brechin Road, Zoar
Reid, John	Labourer	15 Watt street
Reid, John W.	Postman	23 Canmore street
Reid, Joseph	Clerk	St. John's Cottages
Reid, Robert	Dresser	27 New Road
Reid, William	Factory worker	6 Glamis Road
Reid, William	Grocer	112 Castle street
Rennie, John	Painter	12 St. James' Road
Ritch, Edward	Tailor's cutter	Beech Cottage
Ritchie, Alexander	Draper	104-6 East High street
Ritchie, Alexander	Secretary	Ogilvy Cottage
Ritchie, Charles A.	Sheep dealer	12½ New Road
Ritchie, David	Dairyman	Windyedge
Ritchie, George	Farmer & dairyman	21 Dundee Road
Ritchie, William	Lorryman	28 Market street
Ritchie, William Air	Postman	Lunan Cottage, Well Rd.
Robb, Alexander	Labourer	20 Dundee Road
Robb, David Milne	Clerk	St. James' Road
Robb, James	Vanman	15 St. James' Road
Robb, John	Labourer	57 Queen street
Robb, William	Billposter	57 West High street
Robbie, James R. H.	Seedsman	Sheriff Park
Robbie, William	Retired	Muir street, Zoar
Robbie, William	Spirit dealer	4 Morley Place
Roberts, Alexander	Baker	98 West High street
Roberts, Charles	Factory worker	20 Wellbraehead
Roberts, David	Grocer	Kirkton
Roberts, George	Grocer	Kirkton
Roberts, George B.	Hosier	43 East High street
Roberts, John	Hosier	43 & 45 East High street
Roberts, John	Tailor & clothier	Taylor street
Roberts, John	Joiner	Margaret Cottage
Roberts, William	Draper	19 Nursery street
Roberts, William	Clothier	44 Glamis Road
Robertson, Alexander	Painter	15 Watt street

PATERSON'S PIANOS

Agents for the BEST MAKERS:

STEINWAY. BECHSTEIN. BRINSMEAD. SQUIRE, &c.

THE BECHSTEIN UPRIGHT PIANO, 60 GUINEA MODEL.
May be had with Plain Panel and Double Mouldings.

Paterson, Sons, & Co.,

Reform Street, DUNDEE.
George Street, PERTH.
High Street, ARBROATH.
And at EDINBURGH, GLASGOW, &c.

A Genuine

Estey ORGAN

For £10-10s

THE lowest price for a first-class ESTEY ORGAN has hitherto been Twenty Guineas. We now introduce the NEW ESTEY, Style 6, an instrument equal in every respect as to quality of tone and durability, at HALF that price.

HEIGHT, 5 feet 3 inches.
11 STOPS: 4 Sets (or 2 rows) of Reeds, Octave Couplers, &c.

£10-10s nett cash (or Easy Instalments arranged.)

SEND FOR ILLUSTRATED LIST.

Paterson's Pianos

Special Models--

No. 1, . . .	**£15 15s**
No. 2, . . .	**£18**
No. 3, . . .	**£20**
No. 4, . . .	**£22**

Iron Frame, Check Action, Full Trichord, Full Compass.

Unequalled Value. Thoroughly Guaranteed.

INSTALMENTS ARRANGED TO SUIT CUSTOMERS.

Paterson, Sons & Co.,

Reform Street, DUNDEE.
George Street, PERTH.
High Street, ARBROATH.

EDINBURGH, GLASGOW, &c.

Robertson, Alexander	Plasterer	40 Prior Road
Robertson, Alexander H.	Spirit merchant	103 West High street
Robertson, David	Joiner	17 Roberts street, North
Robertson, David	Shoemaker	Endsleigh, Wyllie street
Robertson, David	Factory worker	7 Victoria street
Robertson, George	Mason	15 Green street
Robertson, George	Farm servant	48 Dundee Road
Robertson, James	Factory worker	13 Watt street
Robertson, James	Boiler maker	28 Green street
Robertson, John	Painter	17 Green street
Robertson, John Moir	Factory manager	Cargill Terrace
Robertson, Robert	Hostler	169 East High street
Robertson, Stewart	Engine driver	37 North street
Robertson, Thomas	Labourer	9 Glamis Road
Rodger, David	Painter	5 East High street
Rodger, David, jun.	Painter	21 Newmonthill
Rodger, James B.	Teacher	2 Morley Place
Rodger, John	Railway servant	71 Queen street
Rodger, Robert T.	Inspector of poor	Glencairn
Rodger, William	Factory manager	3 John street
Rogers, John	Engine driver	1 Muirbank
Rolland, Alexander	Quarrier	5 Glamis Road
Rolland, George	Factory worker	4 Dundee Road
Ross, Alexander	Factory worker	14 Green street
Ross, Alexander	Insurance agent	16 Lour Road
Ross, Alexander	Sculptor	17 Prior Road
Ross, David	Factory worker	17 Headingstone Place
Ross, David	Factory worker	102 Castle street
Ross, Donald	Clerk	7 Glamis Road
Ross, William	Factory worker	8 Don street
Ross, William	Innkeeper	Zoar
Ross, William	Clothier	21 Canmore street
Rough, Alexander	Factory worker	12 Watt street
Rough, David	Carter	11 Watt street
Rough, James Pattison	Residenter	25 East Sunnyside
Russell, James	Factory worker	Couttie's Wynd
Saddler, David	Confectioner	Honey Place
Saddler, George	Tenter	65 Queen street
Saddler, James	Confectioner	Honey Place
Saddler, William	Baker&confectioner	96 North street
Salmond, James	Factory worker	7 Newmonthill
Samson, Alexander Arnot	Engine fitter	22 St. James' Road
Sampson, Charles	Tenter	54 Dundee Road
Samson, David	Factory worker	14 Albert street
Samson, James	Mason	2 Laird's Row
Samson, James	Tailor	49 South street
Samson, John	Mason	53 North street
Samson, John	Lapper	23 East Sunnyside
Samson, John	Tailor	46 Dundee Loan
Samson, John	Tailor	25 St. James' Road
Samson, William	Tailor	8 Dundee Loan

Sanderson, James	Dentist	81 Castle street
Sangster, George	Blacksmith	7-9 South street
Scott, Alexander	Gardener	3 Charles street
Scott, Alexander	Fish dealer	6 North street
Scott, Alexander	Mason	10 South street
Scott, Andrew F.	Butcher	107 East High street
Scott, David	Boot closer	10 Nursery street
Scott, David	Labourer	186 East High street
Scott, George	Vanman	2 Helen street
Scott, James	Mason	26A Dundee Loan
Scott, James	Factory worker	3 Charles street
Scott, James, jun.	Auctioneer	Rosebank
Scott, John	Butcher	2 Albert street
Scott, William	Factory worker	Strathdean
Scott, William	Joiner	102 Castle street
Scott, William	Coal merchant	Fyfe street
Selby, George	Factory worker	4 Wellbraehead
Shand, Charles	Shunter	13 Roberts street
Shepherd, Alexander	Slater	77 West High street
Shepherd, Alexander	Factory worker	13 Albert street
Shepherd, Alexander	Slater	12 Lour Road
Shepherd, Andrew	Slater	58 South street
Shepherd, Charles	Slater	2 Charles street
Shepherd, Charles	Baker	11 South street
Shepherd, Frank	China merchant	63 Castle street
Shepherd, George	Factory worker	163 East High street
Shepherd, George	Joiner	2 Headingstone Place
Shepherd, James	China merchcant	63 Castle street
Shepherd, James	Baker	30 South street
Shepherd, Peter Taylor	Teacher	Millbank House
Shepherd, William	Bookseller, &c.	41 Castle street
Shepherd, William	Shambles keeper	Lochside Road
Shepherd, William	Scavenger	4 Dundee Road
Shepherd, William	Slater	9 Headingstone Place
Shepherd, William	Factory worker	174 East High street
Sherret, John	Shoemaker	10 South street
Shiel, Thomas	Cemetery supt.	Cemetery Lodge
Shildrick, Rev. J. C.	Clergyman	24 Dundee Road
Simpson, Alexander	Tenter	11 St. James' Road
Simpson, Charles	Baker	Montrose Road
Simpson, David B.	Factory worker	5 Albert street
Simpson, George	Joiner	7 Watt street
Simpson, George	Factory worker	11 Canmore street
Simpson, James	Factory worker	3 William street
Simpson, James	Mason	80 West High street
Simpson, James B.	Joiner	116 East High street
Simpson, James	Baker	Roslin Place, Yeaman st.
Simpson, John	Bleacher	18 Nursery street
Simpson, Peter	Tailor	33 Glamis Road
Simpson, Richard	Factory worker	Helen street
Simpson, William	Chimney sweep	20 Glamis Road

Sinclair, Norman J.	Co. medical officer	Briar Cottage
Small, Alexander	Enginedriver	5 Montrose Road
Small, Alexander	Labourer	13 Strang street
Small, David	Gas meter inspector	18 Albert street
Small, James	Storekeeper	8 Don street
Small, John	Agent	30 Glamis Road
Small, Peter	Blacksmith	24 Green street
Small, Thomas	Farm servant	35 Prior Road
Small, William	Carter	36 Market street
Smart, Alexander	Factory overseer	28 William street
Smart, Andrew	Factory worker	9 Manor street
Smart, Frank	Joiner	22 Yeaman street
Smart, James	Hostler	Hillockhead
Smart, John C.	Chemist	9 Cross
Smith, Alexander	Factory worker	23 John street
Smith, Alexander	Labourer	6 Glamis Road
Smith, Alexander C.	Seedsman	55 Glamis Road
Smith, Allan	Tenter	18 St. James' Road
Smith, Andrew	Accountant	Uriebank
Smith, Charles	Fireman	29 North street
Smith, David	Painter	8 Don street
Smith, David G.	Nurseryman	Lintlands House
Smith, David Watson	Nurseryman	South street
Smith, George	Railway surfaceman	3 Prior Road
Smith, George	Draper	2 Muirbank
Smith, James	Lapper	Muir street
Smith, James	Packman	6 Charles street
Smith, James	Factory worker	160½ East High street
Smith, James	Keeper	Infirmary Lodge
Smith, James	Barman	26 Nursery street
Smith, James	Factory worker	109 Queen street
Smith, James	Labourer	160½ East High street
Smith, James	Grocer	5 Green street
Smith, John	Factory worker	44 Prior Road
Smith, John	Labourer	7 St. James' Terrace
Smith, John	Draper	91 East High street
Smith, John	Farm servant	38 Canmore street
Smith, John	Shoemaker	36 Yeaman street
Smith, John	Factory worker	18 Charles street
Smith, John P.	Seedsman	Lintland House, Dundee rd.
Smith, Ogilvy	Shoe repairer	22 Yeaman street
Smith, Peter	Painter	12 Glamis Road
Smith, Robert	Labourer	Hillockhead
Smith, Stewart	Painter	12 St. James' Road
Smith, Thomas	Mason	32 Yeaman street
Smith, William	Factory worker	22 Lour Road
Smith, William	Gardener	3 St. James' Road
Smith, William	Spirit dealer	110 West High street
Smith, William	Railway surfaceman	28 Market street
Smith, William	Factory worker	184 East High street
Smith, William	Factory worker	107 Queen street

Soutar, Alexander	Late joiner	Dundee Road
Soutar, Alexander	Linen merchant	Prior Road
Soutar, Andrew	Engine driver	1½ Victoria street
Soutar, Isaac	Linen merchant	Prior Road
Soutar, Joseph	Weaver	3 Prior Road
Soutar, Thomas	Late joiner	7 Yeaman street
Soutar, Thomas R.	Architect	22 Green street
Spalding, Alexander	Merchant tailor	Lilyfield
Spalding, Alexander	Mechanic	146 East High street
Spalding, Alexander	Mechanic	25 Gladstone Place
Spalding, James	Tailor and clothier	Lilyfield Villa, Yeaman st.
Spalding, Joseph	Tailor	35 Gladstone Place
Spark, James	Retired grocer	93 North street
Spark, William	Photographer	85 Castle street
Speed, William	Ticket collector	30 John street
Spence, Alexander	Teacher	Benartie, Lour Road
Stark, Alexander	Gardener	10 Glamis Road
Stark, David	Mason	Helen street
Stark, John	Factory worker	9 Archie's Park
Steele, Andrew	Farmer	Mid Langlands
Steele, David	Landowner	Beechhill
Steele, David	Gardener	Mid Langlands
Stephen, William	Police inspector	Muir Road
Stephen, William	Shoemaker	46 Yeaman street
Steven, John D.	Bleacher	40 John street
Steven, Kenward K.	Boot salesman	Southview Terrace
Steven, William	Baker	37 John street
Stewart, Alexander	Tailor	15 Arbroath Road
Stewart, Alexander	Factory worker	35 West High street
Stewart, Alexander	Mason	15 Charles street
Stewart, Alexander	Cabinetmaker	28 Yeaman street
Stewart, Alexander	Porter	Poorhouse Lodge
Stewart, Alexander	Hostler	34 Yeaman street
Stewart, Andrew	Shoemaker	14 Dundee Road
Stewart, Colin	Chimney sweep	29 Queen street
Stewart, David	Joiner, &c.	58 Castle street
Stewart, David	Mechanic	12 Headingstone Place
Stewart, David Mackie	Manager	125 Castle street
Stewart, George	Factory worker	7 Charles street
Stewart, George	Mechanic	17 Albert street
Stewart, George	Scavenger	116 Dundee Road
Stewart, James	Labourer	Muir street, Zoar
Stewart, James	Mason	9 Arbroath Road
Stewart, John M.	Horsehirer	46 Prior Road
Stewart, Thomas	Butcher	12 Stark's Close
Stewart, Thomas	Labourer	Newford Park
Stewart, William	Draper	140 East High street
Stewart, William	Distillery worker	4 Broadcroft
Stewart, William H.	Draper	150 East High street
Stirling, Andrew	Stoker	Strathdean, St. James' Rd.
Stirling, Andrew	Coachman	156½ East High street

Stirling, James	Ex-chief constable	Rowanbrae
Stirling, John	Labourer	Brechin Road, Zoar
Stirling, Peter	Lamplighter	29 East High street
Stormont, James	Sawyer	30 Nursery street
Stormont, James	Labourer	Muir street, Zoar
Stormonth, David	Railway yardsman	125 Castle street
Stormonth, David	Labourer	65 Glamis Road
Stormonth, George	Blacksmith	19 Queen street
Stormonth, James	Platelayer	3 Laird's Row
Stormonth, James	Factory worker	7 Arbroath Road
Storrier, Thomas	Labourer	1 William street
Strachan, Alexander	Factory worker	14 Dundee Loan
Strachan, Alexander Duff	Wood merchant	10 Manor street
Strachan, David	Bootmaker	79 North street
Strachan, James	Tenter	24 Gladstone Place
Strachan, James	Watchmaker	Linden House
Strachan, James D.	Wood & coal merch.	10 Manor street
Strachan, James N.	Printer	11 Green street
Strachan, John	Watchmaker	Clochna-ben
Sturrock, Adam	Baker	7 Watt street
Sturrock, Alexander	Bootmaker	26 Arbroath Road
Sturrock, Allan	Factory worker	95 Queen street
Sturrock, Allan	Gardener	Dundee Road
Sturrock, Andrew	Carter	34 Market street
Sturrock, David	Draper	Holmlea, Wyllie street
Sturrock, David	Factory worker	39 South street
Sturrock, James	Factory worker	169 East High street
Sturrock, John	Residenter	11 Little Causeway
Sturrock, John	Factory worker	30 Nursery street
Sturrock, William	Labourer	23 Montrose Road
Sturrock, William	Grain merchant	30 Market street
Tait, Alfred G.	Sheriff clerk depute	Gladsmuir
Tait, Henry	M.R.C.V.S.	48 Glamis Road
Tait, John	Roadman	18 Prior Road
Tait, William Dick	Traveller	St. John's Cottages
Tasker, Alexander	Factory worker	97 West High street
Tasker, David	Fireman	Brechin Road, Zoar
Tavendale, John	Signalman	Catherine street, Zoar
Taylor, Charles S.	Collector	20 Arbroath Road
Taylor, James	Horse dealer	23 Strang street
Taylor, James	Dairyman	5 Arbroath Road
Taylor, James	Tenter	32 Dundee Loan
Taylor, John	Street porter	73 Castle street
Taylor, Peter	Tenter	20 Arbroath Road
Taylor, William	Watchmaker	Albion Place
Thom, Alexander	Factory worker	26 John street
Thom, Alexander	Labourer	32 Canmore street
Thom, Charles	Labourer	Victoria Works
Thom, David	Shoemaker	32 Glamis Road
Thom, James	Residenter	27 East High street
Thom, James	Gardener	136 East High street

Thom, James	Associat'n manager	4 William street
Thom, John Stuart	Clerk	28 Green street
Thom, William	Slater	55 West High street
Thom, William	Factory worker	14 Charles street
Thom, William	Labourer	22 Lour Road
Thomson, Adam S., B.A.	Rector of Academy	Cowiehill Villa
Thomson, Alexander	Mechanic	Roberts street
Thomson, Andrew	Gas stoker	46 Market street
Thomson, Andrew	Engineer	3 West High street
Thomson, Benjamin	Teacher	Leabrae
Thomson, David	Painter	11 Gladstone Place
Thomson, Frank M.	Asst. fac. manager	Lour Road
Thomson, James	Chief constable	Taylor street
Thomson, James	Tenter	6 Arbroath Road
Thomson, William Byars	Retired banker	Dundarroch
Thomson, William Hodge	Registrar	Woodhill, Lour Road
Thornton, Archibald	Joiner	27 John street
Thornton, David P.	Shoemaker	82½ West High street
Thornton, David P., jun.	Shoemaker	99 East High street
Thornton, George	Retired draper	Jeanfield
Thornton, James	Labourer	63 West High street
Todd, Hendry	Postman	Kirkton
Todd, James	Factory worker	13 Green street
Torrance, Gavin	Bootmaker	156 East High street
Tough, Peter	Factory worker	1 Bell Place
Towns, James	Carter	1 Gallowhill Place
Towns, James	Factory worker	20 Arbroath Road
Troup, Benjamin	Iron merchant	54 Queen street
Troup, James E.	General dealer	34 Canmore street
Troup, William	General dealer	186 East High street
Tyndall, David	Slater	163 East High street
Tyrie, Archibald	Factory worker	34 North street
Tyrie, George R.	Clerk	68 North street
Tyrie, James	Baker	75 East High street
Tyrie, John Fyfe	Factory worker	11 Sunnyside
Urquhart, Alexander	Slater	St. James' Road
Urquhart, Alfred	Draper	18 John street
Urquhart, James	Tobacconist	16 Castle street
Urquhart, Robert	Pig dealer	Prior Cottage
Urquhart, Simon	Fish dealer	3 West High street
Valentine, David	Labourer	18 Dundee Road
Valentine, James	Factory worker	21 South street
Valentine, John	Factory worker	22 Wellbraehead
Waddell, David	Clerk	137½ East High street
Waddell, James	Factory worker	Queen's Well Lane
Waddell, James	Factory worker	7 Albert street
Wade, David Hodge	Shoemaker	150½ East High street
Wakeford, Thomas	Butcher	45a North street
Walker, David	Telegraph linesman	68 North street
Walker, David	Sawmiller	90 East High street
Walker, James	Retired police sergt.	Loch Cottage

Walker, James S.	Dentist	68 Castle street
Walker, Robert	Carter	13 Canmore street
Walker, Robert	Railway guard	6 Roberts street
Wallace, Peter	Carter	9 Roberts street, North
Wallace, Robert	Factory worker	5 Helen street
Wallace, Thomas	Factory worker	4 Dundee Road
Wallace, Thomas	Labourer	27 East High street
Walton, James	Shoemaker	75 East High street
Warden, William	Draper	2 New Road
Watson, Andrew	Weaving foreman	21 St. James' Road
Watson, David	Carter	163 East High street
Watson, George	Farm servant	Roslin Place
Watson, George	Labourer	110 Dundee Road
Watson, James	Labourer	9 Strang street
Watt, David	Mart supt.	46 John street
Watt, Frank	Factory worker	8 Dundee Loan
Watt, John	Chauffeur	Lochside Road
Waterston, James A.	Druggist	Beauly Villa
Watterston, Charles	Mason	57 Glamis Road
Watterston, John	Builder	57 Glamis Road
Webster, David	Mason	32 Manor street
Webster, David	Mason	9 Lour Road
Webster, David	Factory worker	56 Dundee Loan
Webster, George	Hall keeper	Reid Hall Lodge
Webster, George	Porter	44 North street
Webster, James	Labourer	20 St. James' Road
Webster, James	Gardener	26 Dundee Road
Weir, Rev. John, M.A.	Clergyman	St. James' Manse
Welsh, Alexander	Mason	9 Green street
Welsh, David	Railway guard	Catherine street
Welsh, John	Gardener	20 North street
Welsh, William	Joiner	16 Yeaman street
White, John A.	Bank agent	Royal Bank House
White, William B.	Bank agent	Bank of Scotland House
Whitson, Tom F.	Tanner, &c.	Allan Bank
Whitton, John	Goods agent	38 North street
Whyte, Alexander	Tailor	2 Montrose Road
Whyte, Andrew	Factory worker	46 South street
Whyte, Alexander	Game dealer	6 West High street
Whyte, Alexander B.	Plumber	24 John street
Whyte, David	Potato merchant	5 Strang street
Whyte, George	Mason	21 Wellbraehead
Whyte, James	Factory worker	12 North street
Whyte, James	Draper	19 Market Place
Whyte, John	Labourer	8 Manor street
Whyte, John	Labourer	4 Dundee Road
Whyte, John Steele	Tanner, &c.	Lilybank Villa
Whyte, Joseph Smith	Factory worker	Gowanlea
Whyte, Richard	Sawmill worker	14 New Road
Whyte, Robert	Currier	Blytheswood Cottage
Wighton, Charles D.	Clerk	Wyllie street

Wighton, James	Factory worker	13 East Sunnyside
Wilkie, Peter	Insurance agent	13 Queen street
Williams, James	Factory worker	24 Albert street
Williamson, Alfred	Gardener	20 Lour Road
Wilson, James	Grocer	121-5 East High street
Wilson, James	Railway guard	12 Roberts street, North
Wilson, John	Blacksmith	52 Prior Road
Wilson, John Fraser	Auctioneer	20 West High street
Wilson, William	Bleacher	39 South street
Winning, John	Retired joiner	12 John street
Winter, Alexander	Park keeper	Reid Park Lodge
Wishart, David	Poultry dealer	13 Little Causeway
Wishart, George	Coal agent	Market street
Wishart, James	Dairyman	Muir Road
Wishart, John	Factory worker	39 Queen street
Wood, James	Surfaceman	15 Prior Road
Wood, Robert	Butcher	52 Dundee Road
Wood, William	Gardener	44 Prior Road
Wyllie, Alexander Blues	Solicitor	Oakbank
Wyllie, Andrew	Labourer	55 North street
Wyllie, David	Mechanic	28 Lour Road
Wyllie, Jameson	Railway servant	Muir Place, Zoar
Wyllie, William	Clerk	2 West Sunnyside
Young, Alexander S.	Compositor	5 Strang street
Young, Allan	Tenter	182 East High street
Young, Charles	Railway servant	27 Strang street
Young, David	Wood carver	32 John street
Young, David	Factory worker	7 Bell Place
Young, William	Factory worker	50 Prior Road

FEMALE HOUSEHOLDERS.

Absolon, Misses	—	Parklea
Adam, Martha	Factory worker	11 New Road
Adam, Mrs Elizabeth	—	8 Arbroath Road
Adam, Mrs Margaret	—	16 Wellbraehead
Adams, Catherine	Teacher	80b West High street
Adamson, Ann	Factory worker	132 East High street
Adamson, Jean	Factory worker	13 John street
Adamson, Margaret	—	28 William street
Adamson, Margaret	—	1 Prior Road
Adamson, Mary	—	64 Yeaman street
Adamson, Mrs Betsy	—	4 Jamieson street
Adamson, Mrs Isabella	—	42 West High street
Adamson, Mrs Isabella	—	49 West High street
Adamson, Mrs M.	Grocer, &c.	44 West High street
Addison, Elizabeth A.	Factory worker	27 Nursery street

BOYS' and YOUTHS' SUPERIOR CLOTHING.

ONLY DEPOT FOR ACADEMY COLOURS.

The Foundations of our Business

CAREFULLY SELECTED
HEAVY GOODS.

Special Value in FLANNELS & BLANKETS.

THE BEST IN
BOYS' & YOUTHS' CLOTHING.

High-class DRESS & COSTUME MAKING.

laid Forty years ago and as strong as ever to-day.

Alex. Dalgety & Son

55-7 EAST HIGH STREET.

ITALIAN WAREHOUSE.

ESTABLISHED 1835. Telephone No. 12.

B. & M. MELVIN,

FAMILY GROCERS,
WINE AND BRANDY IMPORTERS,

21 CASTLE STREET, FORFAR.

SPECIALTY—Excellence of Quality at Lowest Market Prices.

FINEST GROCERY GOODS—Selected from the Best Markets. Stock always fresh.

BACON—HARRIS' Wiltshire Bacon in cuts and sliced.

TEAS—Carefully selected from Best Gardens in INDIA, CEYLON, and CHINA, and judiciously blended—Agents for the MAZAWATTEE TEA COMPANY.

COFFEE—Fresh Ground Daily.

WINES AND BRANDIES—Imported direct from best Shippers.

WHISKY—Our Famous Old Blend selected from the Best Distilleries in Scotland, very old and thoroughly matured in Bond in Sherry Casks.

MALT LIQUORS—BASS' and ALLSOPP'S India Pale Ale. BARCLAY, PERKINS & CO.'S London Imperial Stout. Edinburgh Ale and Table Beer. JACOB'S Pilsener Beer. TENNENT'S Lager.

ÆRATED WATERS—SCHWEPPES', DUNCAN, FLOCKHART & CO.'S, GILBERT RAE'S, &c.

APPOLLINARIS WATERS. SPARKLING KOLA.

Agents for Dr Penfold's Australian Wines; Max Greger Ltd. Hungarian Wines; "Big Tree" Brand Californian Wine. Perrier, French Natural Sparkling Table Water.

LIEBIG'S WINCARNIS. VIBRONA PORT AND SHERRY. HALL'S WINE.

Agents for "FARMER'S OLIVE MALT," a Nutritious Food, in bottles 1/6 and 2/8 each.

17, 19, and 21 Castle Street, Forfar.

BOYS' and YOUTHS' SUPERIOR CLOTHING.

ONLY DEPOT FOR ACADEMY COLOURS.

The Foundations of our Business

CAREFULLY SELECTED
HEAVY GOODS.

Special Value in FLANNELS & BLANKETS.

THE BEST IN
BOYS' & YOUTHS' CLOTHING.

High-class DRESS & COSTUME MAKING.

laid Forty years ago and as strong as ever to-day.

Alex. Dalgety & Son

55-7 EAST HIGH STREET.

ITALIAN WAREHOUSE.

ESTABLISHED 1835. Telephone No. 12.

B. & M. MELVIN,

FAMILY GROCERS,
WINE AND BRANDY IMPORTERS,

21 CASTLE STREET, FORFAR.

SPECIALTY—Excellence of Quality at Lowest Market Prices.

FINEST GROCERY GOODS—Selected from the Best Markets. Stock always fresh.

BACON—HARRIS' Wiltshire Bacon in cuts and sliced.

TEAS—Carefully selected from Best Gardens in INDIA, CEYLON, and CHINA, and judiciously blended—Agents for the MAZAWATTEE TEA COMPANY.

COFFEE—Fresh Ground Daily.

WINES AND BRANDIES—Imported direct from best Shippers.

WHISKY—Our Famous Old Blend selected from the Best Distilleries in Scotland, very old and thoroughly matured in Bond in Sherry Casks.

MALT LIQUORS—BASS' and ALLSOPP'S India Pale Ale. BARCLAY, PERKINS & CO.'S London Imperial Stout. Edinburgh Ale and Table Beer. JACOB'S Pilsener Beer. TENNENT'S Lager.

ÆRATED WATERS—SCHWEPPES', DUNCAN, FLOCKHART & CO.'S, GILBERT RAE'S, &c.

APPOLLINARIS WATERS. SPARKLING KOLA.

Agents for Dr Penfold's Australian Wines; Max Greger Ltd. Hungarian Wines; "Big Tree" Brand Californian Wine. Perrier, French Natural Sparkling Table Water.

LIEBIG'S WINCARNIS. VIBRONA PORT AND SHERRY. HALL'S WINE.

Agents for "FARMER'S OLIVE MALT," a Nutritious Food, in bottles 1/6 and 2/8 each.

17, 19, and 21 Castle Street, Forfar.

Addison, Mrs Agnes	—	38 Yeaman street
Aitkinson, Mrs Catherine	—	5 Charles street
Alexander, Mrs Catherine	Factory worker	67 Queen street
Alexander, Mrs Eliza	—	Eastbourne House
Allan, Elizabeth	—	9 North street
Allan, Mary Ann	Factory worker	10 Arbroath Road
Allan, Mrs Christina	—	18 Dundee Road
Allan, Mrs Mary	—	29 Nursery street
Allardice, Elizabeth	Factory worker	89 West High street
Anderson, Isabella	Factory worker	14 Gladstone Place
Anderson, Jessie	—	25 Manor street
Anderson, Jessie	Servant	62 Dundee Road
Anderson, Mary	—	48 Prior Road
Anderson, Mrs Elizabeth	—	16 Charles street
Andrew, Mrs Althea	—	46 Glamis Road
Arnot, Jessie A.	Fruiterer	Rosebank Road
Balfour, Elizabeth L.	—	40 Castle street
Balfour, Mrs David H.	—	130a East High street
Balfour, Mrs Emily	—	18 Glamis Road
Balharry, Mrs Cath. W.	—	Dundee Road
Banks, Mrs Jane	Factory worker	5 North street
Barclay, Elizabeth	—	8 Little Causeway
Barclay, Margaret	Charwoman	3 Glamis Road
Barclay, Mrs Emma	Painter	22 West High street
Barrie, Mrs Elizabeth	Vintner	37 South street
Barron, Mrs Jane	—	20 North street
Bell, Jessie	Factory worker	12 Stark's Close
Bell, Margaret	Factory worker	10 Albert street
Bell, Margaret	Factory worker	3 Bell Place
Bell, Margaret Thornton	Dressmaker	85 West High street
Bell, Mrs Margaret	—	1 William street
Bennet, Jessie	Factory worker	132 East High street
Bett, Mrs Mary Ann	—	Catherine Square
Bews, Mrs Margaret	—	162 East High street
Binny, Agnes	—	20 Prior Road
Black, Betsy	—	Beechwood
Black, Joan	—	28 Yeaman street
Black, Mrs Agnes	—	65 West High street
Black, Mrs Agnes	—	1 John street
Blair, Mrs Mary	—	25 Montrose Road
Boath, Mrs Betsy	—	30 South street
Boath, Rebecca	—	18 Yeaman street
Boath, Sarah	—	108 East High street
Boath, Susan	Factory worker	19 John street
Boyd, Mrs Susan	Tailoress	39 Queen street
Boyle, Joan	—	75 Queen street
Bradbear, Sarah	—	31 John street
Braid, Mrs Ann C.	—	4 Charles street
Braid, Mrs Annie	—	10 Stark's Close
Brown, Alice	Teacher	86 Castle street
Brown, Elizabeth	—	Kirkton

Brown, Mrs Margaret	—	1 Manor street
Brown, Mrs Mary	Factory worker	35 Glamis Road
Bruce, Mrs Mary A.	Hatter and hosier	73 East High street
Bruce, Williamina	Factory worker	9 Sunnyside East
Buchanan, Mary	—	42 South street
Buchanan, Mrs Helen	—	Westby House
Buick, Mrs Jacobina	—	16 Wellbraehead
Burnett, Bella	Dressmaker	7 Newmonthill
Butchart, Jane	Factory worker	63 West High street
Byars, Annie B.	Confectioner	93½ West High street
Byars, Helen	Laundress	18 North street
Cable, Isabella	Dressmaker	7 John street
Cable, Mrs Jane	—	7 John street
Caird, Ann	Factory worker	55 Dundee Loan
Caird, Mrs Mary Ann	—	32 North street
Calder, Mary	Factory worker	5 Prior Road
Calder, Mrs Jane	Photographer	64 East High street
Calder, Mrs Martha	—	20 Montrose Road
Cameron, Mrs Jane	—	20 Glamis Road
Campbell, Jessie	Factory worker	1 William street
Campbell, Joan	Servant	40 Prior Road
Campbell, Elizabeth	Factory worker	14 Nursery street
Cargill, Jessie	Factory worker	4 Archie's Park
Cargill, Mrs Jeanie	—	Canmore Park
Carnegie, Mrs Isabella	—	Atholl Cottage
Carnegy, Mrs Davina D.	—	Carseknowe
Carr, Barbara	—	3 Muirbank
Carr, Mrs Elizabeth	—	12 Glamis Road
Cattanach, Jessie	Factory worker	23 Glamis Road
Chaplin, Agnes	Factory worker	67 Dundee Loan
Chaplin, Mrs Ann	—	Victoria Cot., Wyllie st.
Christie, Elizabeth	Charwoman	6 Glamis Road
Christie, Fanny	Laundress	109½ East High street
Christie, Mrs Cecilia	—	23 Market Place
Clark, Annie	—	186 East High street
Clark, Jane	Factory worker	17 Arbroath Road
Clark, Mrs Catherine	Nurse	11 Wellbraehead
Clark, Mrs Elizabeth	Factory worker	50 Prior Road
Clark, Mrs Elizabeth	Factory worker	49b Dundee Loan
Clark, Mrs Helen	—	34 Prior Road
Clark, Mrs Jane	Factory worker	5 Laird's Row
Clark, Mrs Jane	—	7 Prior Road
Clark, Mrs Jessie	—	27 Strang street
Clark, Mrs Margaret	—	26 North street
Clark, Mrs Mary	Factory worker	79 West High street
Clark, Mrs Sarah	Lodging-ho. keeper	4 Couttie's Wynd
Clarke, Georgina Murray	—	Thornhill
Cobb, Isabella	—	Kilbarchan, Taylor street
Cobb, Mrs Margaret	Stationer	Little Causeway
Coghill, Mrs Barbara	—	Manor street
Constable, Jessie	Dressmaker	18 North street

Constable, Mrs Margt.	—	14 St. James' Road
Cook, Helen	Factory worker	43 Queen street
Cooper, Mrs Jessie	—	33½ West High street
Coupar, Joan	Grocer	40 Prior Road
Couttie, Mrs Agnes	—	46 North street
Coutts, Mary Jane	—	4 Manor street
Cowie, Mrs Euphemia	—	6 North street
Crabb, Agnes	Factory worker	14 Nursery street
Craik, Annie	Factory worker	37 North street
Craik, Mrs Charlotte	—	11 St. James' Road
Craik, Mrs Jane	—	34 Lour Road
Craik, Mrs Mary	—	82 West High street
Craik, Mrs Peter	—	35 John street
Cramond, Mrs Jessie	—	Eskdale, Brechin Road
Crichton, Mrs Margaret	Dressmaker	27 North street
Crighton, Betsy	Domestic servant	39 West High street
Croall, Mrs Margaret	—	150½ East High street
Cuthbert, Jane	Factory worker	45 Victoria street
Cuthbert, Mrs Betsy	Factory worker	50 South street
Dakers, Mrs Margaret	Factory worker	61 Dundee Loan
Dall, Mrs Elizabeth	—	9 Victoria street
Dargie, Mrs Clementina	—	22 Arbroath Road
Davidson, Catherine	Factory worker	29 Strang street
Davidson, Margaret	Factory worker	23 Glamis Road
Davidson, Mrs Jane	—	157 East High street
Deacon, Jane	—	23 Nursery street
Dear, Mary Ann	Dressmaker	24 Manor street
Deuchar, Mrs Helen	—	23 Glamis Road
Dick, Agnes	Confectioner	174 East High street
Doig, Jane	Factory worker	5 Glamis Road
Doig, Jessie	—	Easterbank
Doig, Marjory	Factory worker	30 South street
Doig, Mrs Binny	—	27 East High street
Doig, Mrs Ann	—	24 South street
Donald, Mrs Annie	—	21 Manor street
Donald, Mrs Isabella	—	14 Watt street
Donald, Mrs Mary	—	104 West High street
Donaldson, Isabella	—	88 West High street
Donaldson, Mrs Ann	—	17 Manor street
Donaldson, Mrs George	Factory worker	26 Dundee Loan
Donaldson, Mrs Mary	Confectioner	1 Broadcroft
Dow, Mary	—	31 John street
Dow, Mrs Mary	—	10 Cross
Duff, Mrs Ann	Factory worker	35 South street
Dunbar, Mrs Agnes	Factory worker	25 John street
Duncan, Annie	Factory worker	Catherine Square
Duncan, Mrs Ann	—	48 South street
Duncan, Mrs Isabella	Factory worker	Lunan Cottage
Duncan, Mrs James, sen.	—	7 Lour Road
Duncan, Mrs Mary	Shopkeeper	Brechin Road, Zoar
Duncan, Mrs Mary	—	12 Don street

Dundas, Jessie	—	144 East High street
Dundas, Mrs Margaret	—	31 Glamis Road
Dunn, Mrs Betsy	—	38 Yeaman street
Dunsmore, Mrs Mary	—	13 Dundee Loan
Duthie, Jessie	Factory worker	34 Dundee Loan
Dyce, Harriet	Factory worker	40 Prior Road
Dyce, Mrs Janet	—	19 Prior Road
Easson, Mrs Ann	—	37 Victoria street
Easton, Mrs Mary A.	Laundress	9 Cross
Easton, Mrs Helen	—	93 West High street
Easton, Mrs Mary Ann	—	39 North street
Edwards, Mrs Mary	Factory worker	8 Watt street
Elder, Elizabeth	Factory worker	1 Carseburn Road
Elliot, Mrs Agnes	—	44 South street
Ellis, Jessie	Draper	22 Little Causeway
Esplin, Annie	Fruiterer	Craigard, Rosebank Road
Esplin, Jane	—	15 Prior Road
Esplin, Mrs Ann B.	—	Mayfield, Wyllie street
Ewen, Jane Taylor	Music teacher	Millbank House
Fairweather, Mrs C.	—	6 Arbroath Road
Falknor, Mrs Martha	—	148 East High street
Farnham, Mrs Margaret	Nurse	5 East High street
Farquharson, Mary	—	20 Dundee Road
Fearn, Margaret A.	—	27 Newmonthill
Fearn, Mrs Helen	Factory worker	14 Dundee Loan
Fenton, Jessie	Factory worker	162 East High street
Fenton, Jane K.	—	12 Charles street
Fenton, Mary Ann C.	Dressmaker	99 Queen street
Ferguson, Ann M.	—	Allanbank
Ferguson, Jane	Hosier	Castle street
Ferguson, Mrs Margt. W.	—	Lilybank House
Ferguson, Mrs Mary	Charwoman	3 Bell Place
Ferrier, Mrs Christina	—	3 Arbroath Road
Ferrier, Mrs Jessie	—	Brechin Road, Zoar
Findlay, Matilda	—	13 Little Causeway
Findlay, Mrs Ann	—	19 Green street
Findlay, Mrs Annie	Factory worker	16 Prior Road
Findlay, Mrs Euphemia	—	6 Wellbraehead
Findlay, Mrs Mary	—	13 Yeaman street
Finlayson, Helen E.	Factory worker	40 South street
Fleming, Mrs Jane	Attendant	1 North street
Forbes, Jane G.	Factory worker	19 Arbroath Road
Forbes, Jessie	Attendant	16 Yeaman street
Forbes, Margaret	Factory worker	39 North street
Forbes, Mary	—	Kirkton
Forbes, Mrs Ann	—	10 Arbroath Road
Ford, Margaret	Weaver	87 East High street
Fordyce, Mrs Jessie	Factory worker	57 Queen street
Forsyth, Kate	—	62 Castle street
Forsyth, Mrs Margaret	—	3 Green street
Fraser, Betsy	Factory worker	2 Broadcroft

Freeman, Mrs Martha S.	—	Braeside
French, Mrs Margaret W.	Dentist	47 East High street
Fyfe, Mrs Barbara	Factory worker	18 Nursery street
Fyfe, Mrs Isabella A.	—	Airylea
Fyfe, Mrs Jessie S.	Painter	188 East High street
Gay, Mrs Margaret	—	91 East High street
Gibb, Mrs Katherine	—	30 Gladstone Place
Gibb, Mrs Mary Ann	Factory worker	127 Castle street
Gibson, Mary	Factory worker	20 Wellbraehead
Gibson, Mrs Jessie	—	18 Little Causeway
Glen, Mrs Agnes	Factory worker	13 St. James' Road
Golden, Mrs Betsy	Factory worker	6 Bell Place
Gordon, Jessie	Factory worker	6 Bell Place
Gordon, Mrs Jane	—	14 Little Causeway
Gourlay, Mrs Jane	—	137½ East High street
Gow, Helen	—	39 South street
Gracie, Ann	Factory worker	63 North street
Grant, Mrs Helen	—	24 Canmore street
Grant, Mrs Jane Easton	—	Baronhill
Gray, Isabella	—	19 Newmonthill
Gray, Misses	—	Ferryton Cottage
Gray, Mrs Jane	Factory worker	129 Castle street
Gray, Mrs Jane	—	42a Castle street
Gray, Mrs Mary	Factory worker	11 New Road
Gray, Mrs Susan H.	—	Bankhead House
Greig, Mrs Ann	—	18 South street
Greig, Mrs Mary	—	48 Dundee Road
Grewar, Mrs Jean	—	16 Market Place
Guild, Mrs Jane	—	6 Glamis Road
Guild, Mrs Janet	—	4 Montrose Road
Guild, Mrs Margaret	—	19 St. James' Terrace
Guthrie, Mrs Helen	—	13 John street
Guthrie, Mrs Margaret	Game dealer	56½ East High street
Hackney, Mary	Factory worker	182 East High street
Haliday, Mary	—	40 Prior Road
Halkett, Mrs Betsy B.	—	25 Prior Road
Hanick, Mrs Annie	Broker, &c.	Chapel Park
Hanton, Mrs Margaret	—	12 John street
Harcus, Mrs Mary	Confectioner	22-4 Don street
Hardie, Mrs Ann	Factory worker	12 Charles street
Hardie, Mrs Helen	—	11 Dundee Loan
Hay, Mrs Helen	Grocer	Hillview
Henderson, Jane	—	70 Dundee Road
Henderson, Margaret	—	6 Dundee Road
Henderson, Mrs Ann	Hotelkeeper	Stag Hotel
Henderson, Mrs Jane	—	77 Glamis Road
Hendry, Jane	Factory worker	184 East High street
Hendry, Margaret	Dairy keeper	152 East High street
High, Mrs Jessie	Factory worker	9 Watt street
Hill, Agnes	Factory worker	26 Arbroath Road
Hill, Betsy	Confectioner	3 Bell Place

Hill, Hannah	—	137½ East High street
Hill, Helen	Factory worker	77 West High street
Hill, Jane	Dressmaker	36 West High street
Hill, Margaret	Factory worker	10 South street
Hill, Margaret	—	17 North street
Hill, Mary Ann	Factory worker	13 St. James' Road
Hill, Mrs Helen	Factory worker	Kirkton
Hogg, Jane	Grocer, &c.	154 East High street
Hogg, Jane	Factory worker	137½ East High street
Home, Elizabeth	—	89 Queen street
Home, Mrs Jane	—	89 Queen street
Hood, Mrs Elizabeth	—	Nilebank
Hood, Mary	Factory worker	14 Prior Road
Hudghton, Mrs Margaret	Grocer	81 Glamis Road
Hutcheon, Maggie	Factory worker	132 East High street
Hutchison, Jessie	Factory worker	1 St. James' Road
Hutchison, Agnes	Mangle keeper	4 West Sunnyside
Hutchison, Mary Ann	Factory worker	39 Dundee Road
Hutchison, Mrs Margaret	—	Springbank
Inverwick, Mrs Mary	Dressmaker	73 Queen street
Jack, Betsy	—	37 John street
Jack, Mrs Jane	—	Muir street, Zoar
Jack, Mrs John L.	—	5 Strang street
Jamieson, Misses	Teachers	Rosebank
Jarman, Mrs Catherine M.	Hotelkeeper	Caenlochan
Johnston, Agnes	Laundress	36 Canmore street
Johnston, Agnes	Factory worker	3 Albert street
Johnston, Betsy	—	3 Albert street
Johnston, Margaret	—	8 Lour Road
Johnston, Mrs Elizabeth	—	Carseview
Johnston, Mrs George	—	7 Roberts street, North
Johnston, Mrs Margaret	Grocer	24 Glamis Road
Johnstone, Mrs Mary	—	Service Road
Johnstone, Flora	—	1 Gladstone Place
Jolly, Mrs Alexander	—	13 Queen street
Justice, Mrs Agnes	—	23 Castle street
Keay, Ann	Domestic servant	50 Dundee Road
Keith, Misses	—	West Viewbank
Keith, Mary	Factory worker	14 Green street
Keith, Mrs Ann	—	16 Little Causeway
Keith, Mrs Isa	Factory worker	10 Little Causeway
Keith, Mrs Mary	—	18 Market Place
Kermack, Mrs Charlotte	Factory worker	186 East High street
Kerr, Agnes	Dressmaker	26 Market Place
Kerr, Elizabeth	—	Muir street, Zoar
Kerr, Mrs Isabella	—	9 Wellbraehead
Kerr, Susan	—	Hawthorn Cottage
Kidd, Betsy	Factory worker	30 South street
Kidd, Margaret	Factory worker	18 South street
Kidd, Mrs Mary Ann	—	19 Manor street
Killacky, Mrs Celina	—	28 Castle street

Kinnear, Jeanie	—	109½ East High street
Kinnear, Lizzie	Confectioner	1 Green street
Kydd, Mrs Jane B.	China merchant	Briar Cottage, Wyllie st.
Laird, Mrs Catherine K.	—	Wardbank
Lakie, Mrs Martha	Factory worker	75 West High street
Lamond, Mrs Elizabeth K.	—	86 West High street
Lamont, Ann	Factory worker	17 St. James' Terrace
Langlands, Annie	—	14 Charles street
Langlands, Helen	Factory worker	26 Yeaman street
Langlands, Jane Ann	Dressmaker	17 Watt street
Langlands, Margaret	Dressmaker	17 Watt street
Langlands, Mrs Jessie	—	7 Wellbraehead
Law, Mrs Mary	—	Belmont
Leighton, Mrs Agnes	—	15 Albert street
Leith, Christina	Grocer	21 Gladstone Place
Leith, Mrs Annie	—	37 North street
Liddle, Mrs Agnes H.	—	27 Glamis Road
Liddle, Mrs Helen	—	11 Lour Road
Lindsay, Mary Ann	—	12 Glamis Road
Lindsay, Mrs David S.	—	20 Little Causeway
Lindsay, Mrs Helen	—	32 North street
Lindsay, Mrs Helen	Dressmaker	Muir street, Zoar
Lindsay, Mrs Helen	—	Sunnybrae
Lister, Mary	Nurse	3 William street
Littlejohn, Jessie	Factory worker	9 Glamis Road
Liveston, Mary Ann	Factory worker	131 Castle street
Logan, Mrs Marjory	Servant	3 Manor street
Low, Annie	Factory worker	79 West High street
Low, Jessie	Factory worker	47 West High street
Low, Mary Ann	—	15 Charles street
Low, Mrs Lizzie	Seamstress	29 Queen street
Low, Mrs Jessie	—	105 Queen street
Low, Mrs Mary Ann	Factory worker	20 Glamis Road
Lowe, Mary	Factory worker	99 East High street
Lowden, Mrs William	—	64 East High street
Lowdon, Mrs Jane	—	67 West High street
Lowson, Helen	Factory worker	6 Victoria street
Lowson, Mrs Alexander	—	Hillview, Brechin Road
Lowson, Mrs Ann	Caretaker	94 North street
Lowson, Mrs Barbara	—	Rose Terrace
Lowson, Mrs Jeanie	—	2 Sparrowcroft
Lowson, Mrs Jemima	—	Ivy Bank, South street
Lowson, Mrs Margaret	—	Craigrowan
Lowson, Mrs Margaret	—	11 Dundee Loan
Lowson, Mrs Mary	—	24 Market Place
Luke, Agnes	—	Muir street, Zoar
Lundie, Annie	Factory worker	3 Bell Place
Lyall, Isobel	Teacher of blind	St. Helens
Lyon, Mrs Susan	Confectioner	22 South street
Macalister, Mrs Kath. S.	—	71 East High street
Macintosh, Mrs Ann	—	18 South street

Mackintosh, Margaret	—	Vennel
MacLean, Isabella C.	—	Cherrybank
Malcolm, Mrs Annie B.	—	33 Dundee Loan
Malcolm, Mrs Isabella	—	64 East High street
Mann, Annie	—	23 St. James' Road
Mann, Margaret	Factory worker	24 Market Place
Mann, Mrs Mary	—	10 Canmore street
Mann, Mrs Mary Ann	—	9 Wellbraehead
Marshall, Mrs Agnes	—	Wyllie street
Marshall, Mrs Mary	—	46 Yeaman street
Marshall, Mrs Mary	—	50 Glamis Road
Martin, Nellie A.	—	Lilybank
Martinson, Mrs Mary	Factory worker	172 East High street
Mason, Isabella	Washerwoman	89 West High street
Mason, Maggie	Factory worker	1 Headingstone Place
Mason, Mary	—	15 New Road
Mason, Mrs Catherine	—	9 Little Causeway
Mason, Mrs Jane	—	1 William street
Massie, Mrs Annie	—	26 Nursery street
Masterton, Betsy C.	Factory worker	98 West High street
Matthew, Mrs Catherine	—	80 North street
Matthew, Mrs Margaret	—	34 Canmore street
Maxwell, Mrs Agnes S.	Factory worker	3 Prior Road
Meldrum, Jane	Factory worker	136 East High street
Meldrum, Mrs Mary	—	8 Arbroath Road
Michie, Jane	Factory worker	Whitefield Cottage
Millar, Mrs Elizabeth	—	11 New Road
Millar, Mrs Jessie	—	8 West Sunnyside
Milne, Annie	Factory worker	20 Manor street
Milne, Betsy	Dressmaker	3 St. James' Road
Milne, Elizabeth	—	23 Nursery street
Milne, Johanna	Factory worker	12 Montrose Road
Milne, Mary	Factory worker	25 Gladstone Place
Milne, Mary	—	Orrea Park
Milne, Mary Ann	Stationer, &c.	120 West High street
Milne, Mrs Christina	—	Kirkton
Milne, Mrs Jessie	Factory worker	133 East High street
Milne, Mrs John	—	24 John street
Milne, Mrs John	Spirit dealer	2 Nursery street
Milne, Mrs Margaret	—	10 Little Causeway
Milne, Mrs Mary	—	9 Green street
Mitchell, Ann	—	26 St. James' Road
Mitchell, Annie	—	2 Bell Place
Mitchell, Betsy	Milliner	Roseneath
Mitchell, Jessie	Factory worker	51 Gladstone Place
Mitchell, Margaret	Factory worker	16 William street
Mitchell, Mrs Margaret	—	12 Charles street
Mitchell, Williamina	Factory worker	182 East High street
Moir, Ann	Factory worker	27 Gladstone Place
Mollison, Betsy	Charwoman	3 Vennel
Mollison, Mrs Agnes	—	70 Dundee Road

Confections
of the
Best Quality.

The Best
Makers'
Goods Stocked.

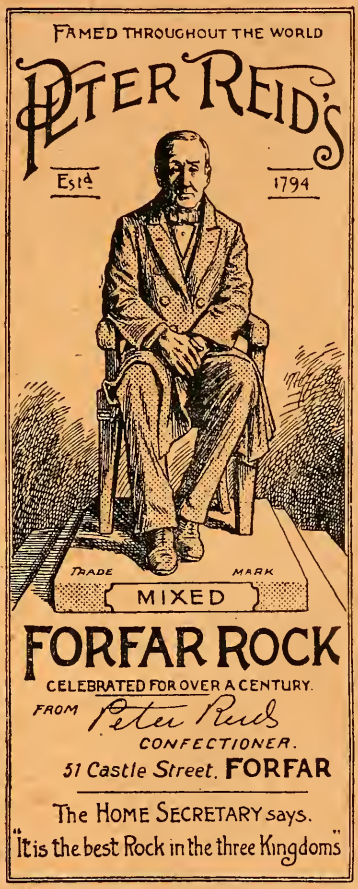

Chocolate
Novelties and
Fancy Boxes.

Sweets
for Table
Decorations.

"A Personal Fit"

MEN and WOMEN who are well dressed MEAN TO BE. Their Smart Appearance is not due to chance, they themselves take a keen interest in it, and spare no pains in getting what suits them individually. Their tastes vary, but there is Perfect Agreement in their insistence upon having a first-class--A PERSONAL FIT. By it they secure an individual note and charm which command satisfaction and admiration. For a Personal Fit in Boots and Shoes rely on our goods. The Materials, Workmanship, and Wear of every pair are guaranteed .

D. Robertson

60 East High Street, Forfar

Mollison, Mrs Ann	—	31 John street
Moncur, Helen	Confectioner	101 Queen street
Monro, Mrs Elizabeth B.	—	1 Newmonthill
Morris, Mrs Elizabeth	—	14 Green street
Morrison, Elizabeth	Factory worker	22b Dundee Loan
Morrison, Mrs Elizabeth	—	3 William street
Morrison, Mrs Mary	Baby linen merchant	John street
Munro, Mrs Jemima	Hardware merchant	8 St. James' Road
Murdoch, Mrs Agnes	—	Bellevue
Murdoch, Mrs Helen	—	11 Roberts street, North
Murray, Mrs Isabella S.	—	50 East High street
Myles, Mrs Allison	—	70 Yeaman street
M'Beth, Mrs Jeanie	—	Canmore street
M'Donald, Catherine	Factory worker	2 Broadcroft
M'Donald, Mrs Mary A.	—	27 Dundee Loan
M'Dougall, Helen	—	24 Green street
M'Dougall, Susan	Factory worker	3 William street
M'Farlane, Mrs Elizabeth	—	24 Glamis Road
M'Gregor, Mrs Esther	—	10 Yeaman street
M'Gregor, Mrs Mary	Innkeeper	68 East High street
M'Hardy, Mrs Jessie	Factory worker	35 North street
M'Intosh, Annie	—	1 St. James' Road
M'Intosh, Mrs Helen	Factory worker	35 Nursery street
M'Intosh, Mrs Mary	—	13 Manor street
M'Intosh, Mrs Mary Ann	—	64 East High street
M'Kay, Jessie	—	2 Albert street
M'Kay, Mrs Elizabeth	—	3 West High street
M'Kay, Mrs Elizabeth	—	Rosebank Road
M'Kenzie, Ann	Factory worker	6 Wellbraehead
M'Kenzie, Isabella	Dairy keeper	13 Teuchat Croft
M'Kenzie, Mary Ann	Factory worker	1 Albert street
M'Kenzie, Mrs Maria	—	9 Teuchat Croft
M'Kenzie, Mrs Martha	—	4 Dundee Loan
M'Laggan, Agnes	Factory worker	9 Teuchat Croft
M'Laggan, Mrs Mary Ann	—	Chapel Park
M'Laren, Ann	Factory worker	49 North street
M'Laren, Mrs Ann	—	44 North street
M'Laren, Mrs Betsy	—	Chapel Park
M'Laren, Mrs David	—	2 Gallowhill Place
M'Laren, Mrs Jane	—	79 Queen street
M'Laren, Mrs Margaret	Factory worker	15 Glamis Road
M'Laren, Mrs Jane	Painter	Viewbank Cottage
M'Lauchlan, Mrs Annie	—	1 Osnaburgh street
M'Leish, Annie C.	—	4 Sparrowcroft
M'Leish, Jane J.	—	4 Sparrowcroft
M'Math, Mrs Jessie	—	13 New Road
M'Nab, Mrs Robert	—	23 Queen street
M'Nicoll, Mrs Jane	—	48 Dundee Road
M'Phee, Mary	Factory worker	7 New Road
M'Phee, Mrs Jessie	—	12 Nursery street
M'Pherson, Mrs Isabella	—	Manor Place

M'Pherson, Mrs James	—	167 East High street
M'Pherson, Mrs Margaret	—	10 Glamis Road
M'Queen, Mrs Helen	—	1 St. James' Terrace
M'Ritchie, Mrs Elizabeth	—	Hunter Cottage
Neave, Georgina	Factory worker	64 East High street
Neave, Isabella	—	4 Dundee Loan
Neish, Catherine	—	18 Wellbraehead
Nicoll, Elizabeth	Servant	10 Glamis Road
Nicoll, Mary	Dairywoman	Easterbank
Nicoll, Martha	—	21 Little Causeway
Nicoll, Mrs Isabella	—	Broombank
Nicoll, Mrs Mary	—	3 Prior Road
Niddrie, Mrs Jessie	Hall keeper	New Road
Niven, Mrs Isabella	Tobacconist	Bell Place Cottage
Norrie, Mrs Jane	—	5 Laird's Row
Oakley, Mrs Mary A.	—	9 Newmonthill
Ogilvie, Mrs Martha	—	53 North street
Ogilvy, Elizabeth	Factory worker	26 St. James' Road
Oram, Jane	Dressmaker	55 Queen street
Oram, Mrs Betsy	—	33 John street
Ormond, Jessie	Factory worker	109½ East High street
Ormond, Mrs Agnes	—	6 Helen street
Ormond, Mrs Georgina	—	6 Gladstone Place
Ouchterlony, Lizzie	Grocer	87 North street
Paterston, Mrs Annabella	—	29 Canmore street
Paton, Elizabeth	Factory worker	3 Arbroath Road
Pattullo, Jane	Factory worker	15 Dundee Loan
Pattullo, Mrs Jessie	—	80 East High street
Pattullo, Mrs Jessie	Factory worker	27 Dundee Loan
Patullo, Jane M.	—	8½ Wellbraehead
Patullo, Mrs Agnes	—	Nesga Bank
Patullo, Mrs Lizzie	—	17 Glamis Road
Peters, Margaret	—	7 Osnaburgh street
Peters, Mary	Confectioner	55 Castle street
Peters, Mrs Isabella	—	Mansfield Cottage
Petrie, Agnes	—	25 John street
Petrie, Agnes	—	22 Don street
Petrie, Ann	Factory worker	19 John street
Petrie, Mary Ann	Factory worker	12 Wellbraehead
Petrie, Mrs Annie	—	4 Chapel Park
Petrie, Mrs Annie	—	19 East Sunnyside
Petrie, Mrs Isabella	—	3 Albert street
Petrie, Mrs Marjory	Newsagent	111 Queen street
Philip, Mrs Margaret	Factory worker	1 St. James' Road
Piggot, Mrs Annie	—	22 Don street
Piggot, Mrs Jane	—	10 Wellbraehead
Porter, Annie	Factory worker	28 Yeaman street
Proctor, Mrs Mary	—	19 North street
Prophet, Mrs Jessie	—	28 Castle street
Prophet, Agnes	—	7 Newmonthill
Prophet, Mrs Isabella	Grocer, &c.	William street

Prophet, Mrs Jane	Factory worker	109 Queen street
Prophet, Mrs Margaret	—	5 Charles street
Pullar, Alice	Fancy goods mercht.	Brechin Road
Pullar, Mrs Sarah	—	Brechin Road
Raitt, Mrs Margaret	—	51 Dundee Road
Ramsay, Louisa	Factory worker	80 East High street
Ramsay, Margaret	Dressmaker	31 East Sunnyside
Ramsay, Martha	—	1 Archie's Park
Ramsay, Mrs Betsy	—	172 East High street
Ramsay, Mrs Jane	—	91 East High street
Ramsay, Mrs Mary	—	Reedmaker's Close
Ramsay, Mrs Margaret	—	14 Charles street
Rattray, Annie	Factory worker	40 Prior Road
Rattray, Fanny	Factory worker	101 East High street
Reid, Ann	Factory worker	56 Dundee Loan
Reid, Isabella	Dressmaker	Helen street
Reid, Mary Ann	Factory worker	23 St. James' Road
Reid, Mrs Jane	Laundress	38 John street
Reid, Mrs Margaret	—	Muir street, Zoar
Reid, Mrs Mary T.	—	Catherine street, Zoar
Rennie, Mrs Isabella	—	5 William street
Rew, Mrs Elizabeth	—	Chapel Park
Richard, Elizabeth	Factory worker	26A Dundee Loan
Richard, Mary	Factory worker	24 William street
Riddell, Elizabeth	—	49 West High street
Ritchie, Elizabeth	—	Rosebank
Ritchie, Mrs Hannah	—	7 Sparrowcroft
Robb, Annie	Factory worker	14 New Road
Robb, Mrs Annie	—	3 William street
Robb, Mrs Emily	Factory worker	19 Newmonthill
Robb, Mrs Helen	—	20 Dundee Road
Robbie, Jane	—	63 North street
Robbie, Mrs Annie F.	Fruiterer	10 East High street
Robbie, Mrs Jessie E.	—	59 Queen street
Roberts, Elizabeth	Factory worker	1 Wellbraehead
Roberts, Elizabeth	—	15 Gladstone Place
Roberts, Mary	Factory worker	2 Broadcroft
Roberts, Mary	—	Kirkton
Robertson, Agnes	Confectioner	90 East High street
Robertson, Annie	Factory worker	13 Watt street
Robertson, Elizabeth	Dressmaker	99 East High street
Robertson, Mrs Agnes	—	65 West High street
Robertson, Mrs Isabella	—	14 Victoria street
Robertson, Mrs Isabella	—	108 Dundee Road
Robertson, Mrs Isabella	—	2 Strathmore Villas
Robertson, Mrs Jessie	—	3 Yeaman street
Robertson, Mrs Susan	—	Catherine street, Zoar
Rodger, Mrs Mary	—	21 Newmonthill
Rolland, Mrs Mary	—	47 Dundee Road
Rolland, Mrs Susan	Green grocer	4 Dundee Road
Rose, Jessie	Factory worker	75 West High street

Ross, Jane	Factory worker	19 Prior Road
Ross, Margaret	Factory worker	38 Canmore street
Ross, Mrs Isabella	—	5 Bell Place
Ross, Mrs Margaret	—	93 West High street
Ross, Mrs Mary A.	—	4 St. James' Road
Rough, Mary A.	Dressmaker	4 John street
Ruxton, Mrs Mary	Factory worker	2 Carseburn Road
Ryder, Mrs Mary	—	21 South street
Saddler, Marjory	—	9 Archie's Park
Salmond, Elizabeth	Factory worker	40 South street
Samson, Jean	Factory worker	29 Queen street
Scott, Mrs Ann	—	11 St. James' Terrace
Scott, Mrs Elizabeth	—	84 East High street
Scott, Mrs Isabella	—	26½ West High street
Scott, Mrs Jessie	—	1 Strathmore Villas
Scott, Mrs Jessie	—	25 Newmonthill
Scott, Mrs Margaret	—	20 Don street
Selby, Susan	Factory worker	5 Wellbraehead
Sharp, Susan	—	12 Victoria street
Shaw, Mrs Margaret	—	Manor House
Shepherd, Mrs Betsy	—	2 Bell Place
Sim, Agnes	Dressmaker	2 Market street
Sim, Mrs Elizabeth M. H.	—	36A Castle street
Sime, Mrs Ann	Factory worker	24 Dundee Loan
Simpson, Isabel	—	34 Dundee Loan
Simpson, Mary	Factory worker	10 St. James' Road
Simpson, Mrs Annie	—	20 Canmore street
Simpson, Mrs Betsy	Confectioner	122 East High street
Simpson, Mrs Jessie	—	Roslin Place
Simpson, Mrs Mary	—	116 East High street
Skene, Mrs Ann	—	3 Watt street
Smith, Betsy Fyfe	Factory worker	4 Arbroath Road
Smith, Catherine	—	53 East High street
Smith, Elizabeth	Factory worker	8 Glamis Road
Smith, Helen	Boot merchant	62 Castle street
Smith, Helen	Factory worker	1 Charles street
Smith, Isabella	—	12 New Road
Smith, Jane	—	5 Prior Road
Smith, Janet	—	25 Newmonthill
Smith, Jemima	Factory worker	5 Newmonthill
Smith, Maggie	Factory worker	19 Newmonthill
Smith, Margaret	—	Angle Cottage
Smith, Mary	—	53 East High street
Smith, Mrs Ann	—	116 West High street
Smith, Mrs Ann	—	51 South street
Smith, Mrs Ann	—	13 Arbroath Road
Smith, Mrs Elizabeth	—	15 Arbroath Road
Smith, Mrs Elizabeth	Factory worker	2 Bell Place
Smith, Mrs Emily	Grocer & spirit dlr.	162-4 East High street
Smith, Mrs Isabella	—	12 Arbroath Road
Smith, Mrs Jessie	—	1 Charles street

Smith, Mrs Jessie	—	6 Broadcroft
Smith, Mrs Margaret	—	4 Vennel
Smith, Mrs Mary Ann	—	9 Green street
Soutar, Agnes J.	—	22 Green street
Soutar, Elizabeth D.	—	22 Green street
Soutar, Mrs Clementine	—	30 South street
Spalding, Mrs Mary	Grocer	37 Gladstone Place
Spence, Isabella	Hosier	Dovecot Cottage
Stark, Annie	Dressmaker	9 Dundee Loan
Stark, Betsy	Confectioner	4 Watt street
Stark, Jessie	Seamstress	2 Dundee Road
Stark, Margaret	Milliner	9 Dundee Loan
Stark, Mary	Dressmaker	12 Glamis Road
Stark, Mrs Matilda	—	12 Stark's Close
Stark, Mrs Isabella	—	St. James' Road
Steel, Elizabeth	—	2 St. James' Road
Steele, Helen	Factory worker	11 Newmonthill
Steele, Margaret	Charwoman	7 New Road
Steele, Mrs Agnes	—	28 Green street
Steele, Mrs Elizabeth	—	Beech Hill
Steele, Mrs Helen	—	Easterbank
Steele, Rose G.	—	Laurelbank
Stephen, Mrs Helen	—	68 Dundee Road
Steven, Mrs Jane	Factory worker	2 Carseburn Road
Stewart, Helen	Factory worker	31 John street
Stewart, Jean	Factory worker	17 Montrose Road
Stewart, Laura	—	15 Yeaman street
Stewart, Jessie	—	Taylor street
Stewart, Margaret	—	13 John street
Stewart, Mrs Agnes	—	12 Little Causeway
Stewart, Mrs Ann	Caretaker	Cross
Stewart, Mrs Anne	—	21 Osnaburgh street
Stewart, Mrs Catherine O.	—	39 Prior Road
Stewart, Mrs Elsie	Spirit dealer	Volunteer Arms
Stewart, Mrs Isabella	—	15 East Sunnyside
Stewart, Mrs Jane	—	59 Glamis Road
Stewart, Mrs Jessie	Furniture dealer	12½ North street
Stewart, Mrs William	—	21 Montrose Road
Stewart, Susan	Laundress	30 South street
Stirling, Jean	Factory worker	11 New Road
Stormonth, Mrs Jane	—	1 Broadcroft
Storrier, Eliza	Factory worker	40 Prior Road
Strachan, Agnes	Grocer	14 Don street
Strachan, Mary Ann	Factory worker	15 Dundee Loan
Strachan, Mrs Isabella	—	Isabank
Strachan, Mrs Jessie	—	35 Nursery street
Strachan, Mrs Marion	—	35 South street
Sturrock, Mary	Factory worker	Hillockhead
Sturrock, Mrs Elizabeth	—	7 Watt street
Sturrock, Mrs Jean	—	15 Newmonthill
Sutherland, Mrs Annie	—	32 East High street

Suttie, Mrs Margaret	—	Newford Park
Swanson, Mrs Jean	Factory worker	46 South street
Tarbat, Mrs Annie	—	52 South street
Taylor, Elizabeth	—	Newford Park
Taylor, Mrs Agnes	—	18 Manor street
Taylor, Mrs John	—	22 John street
Thom, Annie	—	25 Glamis Road
Thom, Annie	—	Bankhead Villa
Thom, Mrs Annie	Factory worker	16 Don street
Thom, Mrs Jane	—	24 Queen street
Thom, Mrs Jane Ann	—	4 New Road
Thom, Mrs Jean	—	6 Little Causeway
Thomson, Mary	—	35 Castle street
Thomson, Mrs Annie	—	4 Gallowhill Place
Thomson, Mary	Factory worker	11 Albert street
Threlkeld, Mrs Elizabeth	Factory worker	16 Little Causeway
Tyrie, Isabella	—	Couttie's Wynd
Tyrie, Mrs Helen	—	102 East High street
Tyrie, Mrs Mary A.	—	Chapel Park
Urquhart, Christina	Factory worker	10 St. James' Road
Valentine, Ann	Factory worker	21 Wellbraehead
Waddell, Mrs Isabella	—	64 East High street
Walker, Misses	—	Broombank
Walker, Isabella	Boot & shoe mercht.	95-7 East High street
Walker, Isabella	—	47 Victoria street
Walker, Jane	—	9 Green street
Walker, Mary Ann	Dressmaker	8 Newmonthill
Walker, Mrs Annie	—	19 John street
Wallace, Mary Ann	—	13 Queen street
Warden, Mrs Agnes	—	Cowiehill
Warden, Mrs Alison	—	25 North street
Waterston, Mrs Sarah M.	—	Newtonbank
Watson, Mrs Elizabeth	—	26 William street
Watt, Mary Ann	Factory worker	17 Market Place
Watt, Mary	Domestic servant	22 Wellbraehead
Watt, Mrs Betsy G.	—	9 Victoria street
Watt, Mrs Helen	—	143 East High street
Watterston, Isabella S.	—	57 Glamis Road
Watterston, Mary A.	—	57 Glamis Road
Webster, Misses	—	Netherby
Whammond, Mrs Angelica	—	29 Manor street
Whammond, Mrs Martha	—	38 Canmore street
Whitson, Mrs Agnes	—	Allan Bank
Whitton, Mrs Mary	—	16 Roberts street, North
Whyte, Elizabeth	—	Manor House
Whyte, Mrs Catherine	—	St. Ann's
Whyte, Mrs Margaret	Greengrocer	142 East High street
Whyte, Mrs Martha	—	186 East High street
Whyte, Mary Ann	Factory worker	17 Queen street
Whyte, Mrs Elizabeth, sen.	—	19 Market Place
Whyte, Mrs Helen	—	21 Wellbraehead

Whyte, Mrs Betsy	—	16 Albert street
Whyte, Mary Ann	—	46 Lour Road
Wilkie, Georgina	—	5 Charles street
Wilkie, Mrs Catherine	—	69 West High street
Wilkie, Mrs Elizabeth	Weaver	76 East High street
Williamson, Agnes	Teacher	23 Nursery street
Williamson, Mary	—	18 Don street
Wilson, Mrs Agnes	—	7 Strang street
Wilson, Mrs Barbara	—	46 Yeaman street
Wilson, Mrs Mary	Innkeeper	155 East High street
Winter, Agnes	Dressmaker	15 Charles street
Winter, Mrs Elizabeth	—	101 Castle street
Winter, Mrs Ellen	—	37 North street
Wishart, Mrs Jean	Grocer	30 Dundee Loan
Wishart, Mrs Mary	Factory worker	51½ West High street
Wishart, Mrs Mary	—	14 Watt street
Wishart, Mrs Mary	—	13 Little Causeway
Wood, Jane	Milliner	Chapel Park
Wood, Mrs Ann	—	3 Carseburn Road
Wood, Mrs Christina	—	Chapel Park
Wood, Mrs Jane	—	1 Prior Road
Wood, Mrs Mary	—	5 Newmonthill
Wyllie, Elizabeth	Factory worker	136 East High street
Wyllie, Mrs Eliza	—	101 East High street
Yeaman, Agnes	—	Manor House
Yeaman, Mrs Mary	—	4 Strathmore Villas
Young, Mary	Domestic servant	15 Wellbraehead
Young, Mrs Margaret	—	Chapel Park
Young, Mrs Isabella	Factory worker	37 Nursery street
Young, Mrs Margaret	Factory worker	15 Newmonthill
Young, Mrs Margaret	—	28 Nursery street
Young, Mrs Marjory	—	Fruithill

LETTER BOXES

Are cleared daily (except Sundays) at the following hours:—

	a.m.	a.m.	p.m.	p.m.	p.m.	p.m.	p.m.	p.m.
Cross	5 20	10 30	1 50	...	3 45	5 45	8 0	†9 50
West Port (sub-office) .	5 20	10 10	2 0	...	3 0	5 35	7 45	†9 0
East Port (sub-office) .	5 35	10 25	1 45	...	3 15	5 20	8 0	†9 30
Brechin Road . . .	6 40	9 55	1 40	...	3 30	5 55	7 45	†9 30
Lour Road . . .	5 15	10 20	1 55	...	3 15	5 25	7 45	†9 0
*Railway Station . .	5 0	9 50	1 30	2 55	3 30	5 35	8 0	†9 30
°North Street (sub-office)	5 0	9 50	1 35	2 55	3 30	5 35	8 0	†9 30

*On Sunday, 9 a.m. °On Sunday, 9 a.m. †Except Saturdays.

SUNDAY MAILS.

	Head Office Box closes at
Aberdeen, Brechin, Montrose, and Kirriemuir	9 10 a.m.
Edinburgh, Glasgow, Dundee, Perth, Alyth, Meigle, Coupar-Angus, England, Ireland, and all South	2 10 p.m.

POST OFFICE ARRANGEMENTS.

Despatches from Forfar Post Office.

	Box cleared at
Foreign, London, and Towns south of Grantham,...	5-40 a.m.
Aberdeen, Kirriemuir, and North	5-50 a.m.
Guthrie	6-50 a.m.
Aberlemno, Easter Meathie, Kincaldrum, Kirkbuddo, Glamis, Douglastown, Craichie, Burnside, Tannadice, Glen Ogilvy, Padanaram, Lour, Drumgley, Whitehills, and Carsebank, ...	7-15 a.m.
Dundee, Letham, Justinhaugh, Edinburgh, Glasgow, Perth, and South ...	7-30 a.m.
Edinburgh, Glasgow, places South of Perth, Dundee and Districts, ...	11 a.m.
U.S. Mail ... ... (Saturdays only)	11 a.m.
Aberdeen, Arbroath, Brechin, and Montrose	1 p.m.
Dundee, ...	1-50 p.m.
Edinburgh, Glasgow, Dundee, Perth, Alyth, Meigle, Coupar-Angus, England, Ireland, and all South	2-10 p.m.
Arbroath, Letham, and Guthrie	3-55 p.m.
Aberdeen, Brechin, and Montrose	4-10 p.m.
Edinburgh, Glasgow, Perth, England, Ireland, South, and Kirriemuir ...	4-20 p.m.
Edinburgh, Glasgow, Dundee, Perth, Glamis, London, England, Ireland, South	6-15 p.m.
Edinburgh, Glasgow, Dundee, London, Manchester, England, Ireland, South	8-25 p.m.
Aberdeen, Arbroath, Brechin, Montrose, & North, Edinburgh, Glasgow, Alyth, Coupar-Angus, Dundee, Meigle, Perth, England, Ireland, & South (except Sat.)	10 p.m.

Arrivals at Forfar Post Office.

	Due
Edinburgh, Glasgow, Dundee, Perth, Kirriemuir, Meigle, London, England, South, and North	5-25 a.m.
Edinburgh, Glasgow, Dundee, Perth, London, England, Ireland, South, North	6-50 a.m.
Letham	7 a.m.
Aberdeen (also Kirriemuir, Mondays only)	8-25 a.m.
London ... .(except Mondays)	10-30 a.m.
Drumgley	10-30 a.m.
Carsebank	10-45 a.m.
Denside and Easter Meathie	11-30 a.m.
Padanaram	12 noon.
Edinburgh, Glasgow, Perth, London, and Burnside	12-45 p.m.
Glamis, Douglastown, and Glen Ogilvy	1 p.m.
Aberlemno, Kincaldrum, Kirkbuddo, and Tannadice	2-15 p.m.
Aberdeen, North, Montrose, Arbroath, Brechin, Dundee, Kirriemuir, Guthrie	3-15 p.m.
Aberdeen, North, London, Edinburgh, Glasgow, Perth, Dundee, Meigle, Kirrie	5-20 p.m.
Letham and Auldbar Road	5-55 p.m.
Arbroath, Aberdeen, Kirriemuir, and North	7-30 p.m.
Brechin	8-30 p.m,

Town Deliveries at 7-30 a.m., 10-45 a.m., 3-30 p.m., and 6-30 p.m., 3-30 p.m. delivery suspended on Saturdays. Parcels only at 8-40 a.m. (restricted to part of Town).

Money Orders from 8 a.m. to 8 p.m. Telegraph and Telephone from 7 a.m. to 8 p.m. Sundays, open from 9 to 10 a.m. for Telegraph, and from 12 to 1 p.m. for Postal.

ALEXANDER BLACK, Postmaster.

At DOIG'S

ALL the Year round you will find the LARGEST VARIETY and BEST VALUE in GENERAL DRAPERY. The following Departments are always fully stocked with the LATEST NOVELTIES at KEENEST PRICES for RELIABLE GOODS :—

GLOVES	HOSIERY	LACES
UMBRELLAS	CORSETS	UNDERCLOTHING
JACKETS	FURS	SILKS
FLANNELS	BLANKETS	CURTAINS
QUILTS	FANCY NAPERY	LINO & FLOORCLOTHS

Smart and Up-to-date Millinery.

HIGH-CLASS DRESSMAKING.
LOVELY COSTUMES TO ORDER.
Perfect-Fitting GARMENTS Guaranteed at Moderate Cost.

Mourning Orders and Wedding Outfits
receive Special Attention.

HOUSEHOLD LINENS a Specialty.

W. L. DOIG, High-Class Draper . . . . and Ladies' Outfitter,

29 CASTLE STREET, FORFAR.

Scottish National Exhibition, Edinburgh 1908.
Diploma for Lawn Mowers.

PETER SMALL,

ENGINEER and BLACKSMITH,

CASTLE STREET, FORFAR.

FARMERS & OTHERS IN DISTRICT.

ABERLEMNO.

Alexander, Robert, Woodrae
Anderson, William, Bog of Pitkennedy
Beattie, Alex. and Bradford, Wm., Milldens
Beattie, William, blacksmith, Balgavies
Bruce, James, joiner, Netherton
Buchan, Charles, Muirside of Melgund
Burns, William, blacksmith, Netherton
Calder, William, Woodend
Cattanach, J., Reps. of, North Mains of Balgavies
Chalmers, Patrick, Aldbar Castle
Clark, Rev. J. H., U.F.C. Manse
Davidson, A., grocer, Henwellburn
Davidson, Alexander, Tillywhandland
Dick, Stewart, Trs. of, Broomknowe
Ewing, James, Schoolhouse, Pitkennedy
Fairweather, P. S., Blebberhill
Falconer, Robert, Wood of Killockshaw
Forsyth, James, Schoolhouse, Aberlemno
Grant, John, Netherton
Jarron, Arthur, Mains of Melgund
Langlands, Rev. F. D., The Manse
Leitch, John, Damside
Lindsay, Andrew, jun., Balnacake
Lowson, Miss A., Balgavies
Lowson, William, Kirkton
M'Laren, John, Balgarrock
Milne, D., jun., North Mains of Turin
Milne, Peter, Wandershill
Milne, Wm. M., Crosston
Mitchell, Charles J., Flemington
Mollison, William, Bellyhill
Mudie, T., spirit dealer, Crosston
Munro, Alexander, land steward, Melgund
Myles, John B., Balglassie
Neill, James, jun., Southton
Neill, John, Blackden, Melgund
Norrie, James, Howmuir
Oldham, Robert, Pitkennedy
Potter, David, Turin Hill
Potter, John, Woodside
Ramsay, George, Craiksfolds
Simpson, George, blacksmith, Crosston
Smith, John, Easterton of Melgund
Taylor, Peter, Mains of Carsegownie
Wedderspoon, George, Mains of Balgavies
Wylie, William, Carsegownie

DUNNICHEN.

Anderson, A., blacksmith, The Den, Letham
Anderson, J., licensed grocer, Letham
Barron, Dr, Letham
Bason, Thos., Bowriefauld
Boyle, Rev. John, The Manse, Kirkden
Boyle, Mrs John, Bowriefauld
Brodie, J. S. Callender, Idvies House
Brown, Alex., horsehirer, Letham
Brown, James, Elmbank House, Letham
Cochrane, David, South Draffan
Cochrane, John, Bowriefauld

Cochrane, William, carrier, Bowriefauld
Constable, Andrew, North Draffan
Cox, Ed. Connel, Dunnichen House
Craig, Alexander, Idvies Mill
Crichton, Miss A., teacher, Letham
Deas, H. S., Schoolhouse, Craichie
Dick, Walter, market gardener, Letham
Doig, Alexander, shoemaker, Letham
Doig, C., stationmaster, Auldbar
Douglas, Geo., market gardener, Letham
Drake, George, Inn, Craichie
Duncan, Rev. J. P., U.F.C. Manse, Dunnichen
Eaton, Andrew, butcher, Letham
Eaton, William, butcher, Letham
Edward, Mrs Charles, baker, Letham
Ferrier, David, Mill of Craichie
Ferrier, Thomas, Crosston
Findlay, Alex., East Craichie
Friock, G., Feuars' Inn, Letham Den
Fyfe, John, Letham
Glennie, H., stationmaster, Kingsmuir
Grant, Alexander, shoemaker, Letham
Hampton, Mrs, baker, Letham
Heggie, Mrs Jas., Bowriefauld
Henry, T. M., Schoolhouse, Letham
Japp, George, slater, Letham
Knight, Alexander, Maryville, Letham
Lakie, Mrs, Craichie
Lakie, William, Home Farm
Lindsay, Charles, cattle dealer, Letham
Lindsay, Miss Jessie, teacher, Letham
Lindsay, Mrs, grocer, Letham
Macmaster, Rev. H., Manse, Dunnichen
Malcolm, G., molecatcher, Letham
Mather, Mrs Norman, merchant, Letham
Maxwell, Miss J. A., The Hotel, Letham
Melville, J., Mains of Craichie
Melville, Mrs, Mains of Craichie
M'Guire, J., saddler, Letham
M'Inroy, William, clothier, Letham
Miller, Alexander, shoemaker, Letham
Mitchell, George, cattledealer, Letham
Muckart, John, Upper Tulloes
Nicol, Joseph, builder, Letham
Nicol, Mrs, licensed grocer, Letham Den
Osler, Mrs William, Nether Tulloes
Ramsay, J., Bowriefauld
Ramsay, Miss, Drumnietermont
Ree, William, mason, Letham
Reid, David, Margaret Place, Letham
Scott, Stewart, Commercial Inn, Letham
Shepherd, James, New Dyke of Lownie
Smith, George, Drum
Smith, Mrs, East Lownie
Soppit, David, horsehirer, Letham
Soutar, John, East Mains
Steven, James, builder, Letham
Stewart, George, horsehirer, Letham
Stewart, J., police constable, Letham
Stewart, J. D., postmaster, Letham

Strachan, J. V., clothier, Letham
Strachan, Miss M., teacher, Letham
Sturrock, Alex., joiner, The Den, Letham
Taylor, J., Burnside of Tulloes
Watson, Mr, Lownie
Young, Miss, shoe shop, Letham
Young, J., inspector of poor, &c., Letham

FORFAR.

Adam, Robert, sen., Ladenford
Allardice, George, Loanhead
Anderson, George, Benzil
Bell, David, Lochlands
Bruce, William, grocer, South Whitehills
Callander, David, Lilybank
Carnegy, Patrick A. W., Lour House
Carstairs, George, Muirton, Reswallie
Craik, Robert F., Kingston
Crighton, David, West Kingston
Dalgety, John, Caldhame Bank
Dick, John A., Viewbank
Duncan, David, Garth
Farmer, William, Kingsmuir
Findlay, Mrs Charles, Slatefield
Findlay, W., gunsmith, Kingsmuir
Fyfe, James, dairyman, Orchardbank
Graham, D. M., Pitrenchie
Hay, James, Mill of Lour
Hogg, Edward, Lochhead
Johnston, Mrs A., Alpha House, Whitehills
Laing, Alex., Cherryfield, Kingsmuir
Laing, Charles S., Caldhame
Laird, John, sen., Gowanbank
Lamond, Andrew, jun., Suttieside
Leith, James, Campelton
Lister, Mrs, Mains of Restenneth
Liveston, David G., Myreside of Restenneth
Lowden, Mrs J., Halfpennyburn
M'Corkindale, Rev. D. L., Inchgarth
M'Intosh, Andrew, Clocksbriggs Mill
M'Queen, Wm., auctioneer, Whitehills
Martin, David, Muiry Knowes
Mitchell, Alex. H., Hillend of Burnside
Mitchell, D. S., Schoolhouse, Lunanhead
Mitchell, J., innkeeper, Southbank
Mitchell, John, Balmashanner
Mitchell, Wm., Golf House, Cunninghill
Moir, Hugh, Canmore
Mount, Edward, Halkerton
Mount, J. B., Craignathro
Murray, Robert, Kingsmuir
Neill, George, Schoolhouse, Kingsmuir
Nicoll, J. M., North Mains
Nicoll, George, South Mains
Nicoll, David G., Turfbeg
Prain, T. C., Meadowgreen
Robbie, Mrs, Caldhame
Rough, John, East Carseburn
Scott, James, Westfield
Shanks, William, Auchterforfar
Shepherd, William, Moss-side of Lour
Simpson, Charles, West Carsebank
Smith, Mrs, Denside of Lour
Smith, Peter, Bankhead of Lour
Smith, William, jun., Ladlewell
Taylor, Chas. J., stationmaster, Clocksbriggs
Taylor, Mrs, Heatherstacks
Thoms, George, Mid Dod
Tosh, John, Grange of Lour
Watson, Alexander, Caldhame
Whitton, Andrew, West Caldhame

GLAMIS.

Alexander, John, innkeeper, Charleston
Anderson, George, blacksmith, Glamis
Annand, Mrs, Newton
Arnot, William, Glamis Mains
Bell, Mrs, miller, Milton
Ballingall, John W., Tarbrax
Batchelor, William, clothier, Charleston
Bisset, Charles, police constable, Glamis
Bremner, Mrs David, grocer, Charleston
Brown, William D., Easter Drumgley
Bruce, James, Knockenny
Burns, Robert, postmaster, Glamis
Campbell, Catherine, teacher, Milton
Cook, James, Meikle Cossens
Coutts, William, jun., butcher, Glamis
Crabbe, James, forester, Glamis
Crichton, Thomas, Glamis
Duff, John, Nether Handwick
Duncan, Mrs Alexander, slater, Glamis
Duncan, David, coal merchant, Glamis
Fairweather, William, gamekeeper, Glamis
Findlay, Mrs Charles, Charleston
Fisher, J. A., Royal Bank, Glamis
Fowler, George, shoemaker, Charleston
Gair, Alex., Over Middleton
Gibson, John, Trs. of, Chamberwells
Greenhill, Alex., joiner, Glamis
Guild, George & Son, Tileworks
Guild, James, Haugh of Cossens
Hogg, William, clothier, Glamis
Jack, Alex., insp. of poor, Ewnie, Glamis
Johnston, George, & Co., joiners, Glamis
Johnston, John, saddler, &c., Glamis
Johnston, Mrs James, Woodfaulds, Glamis
Johnston, W. G., Nether Airneyfoul
Kerr, William, Wester Rochelhill
Langlands, D., baker, Glamis
Lawson, Peter, Handwick
Lindsay, H., Newhouse, Glamis
Lowdon, James, Mossend, Glamis
Lyon, Alex., Meikle Kilmundie
Lyon, William, Nether Drumgley
M'Donald, J., stationmaster, Glamis
Mavor, John, grocer, Charleston
Maxwell, David, Upper Drumgley
Milne, Mrs John, Holemill
Mitchell, Peter, blacksmith, Milton
Morrison, Thomas T., Woodbank, Glamis
Panton, D. S., Schoolhouse, Glamis

Petrie, Alex., shoemaker, Milton
Porter, Andrew, Lera Cottage, Glamis
Ralston, Andrew, Glamis House
Reid, James, Little Kilmundie
Rennie, Andrew, Hotel, Glamis
Robertson, William, Cossens, Glamis
Simpson, Alexander, Dryburn
Slessor, Dr, Glamis
Smart, David, Templebank
Stirton, Rev. John, The Manse, Glamis
Suttie, Silvester, coal merchant, Glamis
Taylor, William, Lochmill
Thomson, George P., Mains of Rochelhill
Thomson, Thomas, Hatton of Ogilvy
Thomson & Johnston, builders, Glamis
Walker, Alex., Drumgley
Waterston, D., Architect, Glamis
Whyte, Alexander, Easter Denoon
Whyte, James, Upper Hayston
Whyte, John, Wester Denoon
Williams, Rev. Claude, The Parsonage
Wilson, Thomas, gardener, Glamis Castle

INVERARITY.

Alexander, Alex., carrier, Gateside
Alexander, David, Gallowfauld
Alexander, William, Gallowfauld
Anderson, David, joiner, Gateside
Anderson, W., New Grange, Kincaldrum
Annandale, Wm., forester, Kincaldrum
Baxter, E. A., Kincaldrum
Bremner, Rev. Geo., The Manse, Inverarity
Burns, Joseph, blacksmith, Whig street
Carnegie, J., Carrot
Christie, John, Washingdales
Cook, Duncan, South Mains of Happas
Dargie, Robert, Tarbrax
Davies, John, West Moss-side, Kirkbuddo
Duncan, William, Newton
Elder, P., Schoolhouse, Inverarity
Ewart, A. P., Little Lour
Fairlie, Wm., Drowndubbs, Kirkbuddo
Findlay, George, Wester Meathie
Fothringham, W. Steuart, Fothringham
Gall, Alexander, Tarbrax
Gleig, Robert, blacksmith, Hatton
Grant, James P., Ovenstone
Greenhill, Charles, Holemill, Kirkbuddo
Greig, George, stationmaster, Kirkbuddo
Hay, Alexander, Newton, Kirkbuddo
Irvine, James, postmaster, Gateside
Jackson, Mrs, Kirkbuddo House
Jackson, James, Labothie
Johnston, David K., Muirside
Johnston, Wm., Mains of Kirkbuddo
Kinnear, W. T., Schoolhouse, Kirkbuddo
Kydd, James, Newlands, Kirkbuddo
M'Nicoll, James, Govals
M'Nicoll, Walter, Fothringham
Meek, James, Bankhead, Kirkbuddo
Middleton, John, Smiddyhill, Kirkbuddo
Millar, David, Bonnyton
Miller, John, North Mains of Happas
Milne, David, Ward, Kirkbuddo
Moir, Peter, Kincreich Mill
Nairn, George, Cotton of Ovenstone
Nicoll, David, Cotton of Ovenstone [buddo
Pattullo, Robert, jun., Whitebrae, Kirk-
Pattullo, Robert, Kemphills, Kirkbuddo
Ramsay, Robert, Burnside, Kirkbuddo
Ritchie, David, blacksmith, Gateside
Roberts, Joseph, Keirton
Robertson, Thomas, Hatton
Sharp, John, gamekeeper, Fothringham
Smith, David, South Bottymire
Spark, James, Cotton of Ovenstone
Spence, Alexander, Bractullo
Steven, James S., Seggieden
Sturrock, Alexander, joiner, Whig street
Syme, John, Mill of Inverarity
Taylor, James, East Grange, Kincaldrum
Thomson, A., shoemaker, Hatton
Thomson, Alexander, North Bottymire
Todd, John, Grange Mill
Warden, James, Rosekinghall, Kirkbuddo
Warden, James L., Meathie
Wishart, John, Kincreich

KINNETTLES.

Allardyce, George, Tarwhappie
Arnot, Patrick, West Ingliston
Baxter, Sir G. W., Invereighty House
Blyth, D., gardener, Kinnettles
Cattanach, Mrs M., grocer, Douglastown
Donald, Rev. Maunsell, Manse, Kinnettles
Dorward, David, shoemaker, Kirkton
Douglas, Colonel, Brigton House
Findlay, C., Reps. of, Mains of Kinnettles
Gardiner, William, Brigton Home Farm
Gellatly, Peter, farmer, Foffarty
Grant, David, East Ingliston
Gray, J., Spitalburn
Grimond, Mrs, Kinnettles House
Hay, Thomas, Mains of Brigton
Kiddie, G., mill and mill farm, Kinnettles
M'Nicoll, Adam, overseer, Kinnettles
Martin, David, farmer, Muiry Knowes
Martin, G., Schoolhouse, Kinnettles
Paterson, J., North Mains of Invereighty
Patullo James, Mid Ingliston
Rae, Mrs, North Leckaway
Ramsay, Robert, joiner, Douglastown
Reich, Donald, Scroggerfield
Robbie, John, farmer, Foffarty
Roy, George, Kirkhill and Foffarty
Smith, Helen, teacher, Douglastown
Soutar, Thomas, North Mains, Kinnettles
Thomson, E., postmistress Douglastown
Thomson, John, blacksmith, Douglastown
Thomson, John, jr., blacksmith, Leckaway
Young, George, South Leckaway

KIRRIEMUIR.

Adams, George, Dragonhill
Anderson, John, Redford
Arnot, William, Ballinshoe
Ballentine, Alex. & David, Newton Parks
Barrie, W. R., Moss-side
Bennet, Benjamin, Redwell
Bishop, Mrs, Fletcherfield
Black, John, factor, Cortachy
Brown, Alexander, Balloch
Brown, James, Balloch
Butter, David, West Inch
Bruce, George, Easter Kinwhirrie
Campbell, Arch., East Inch
Carmichael, Thomas, Knowhead
Christie, George, Reisk
Christie, George, jun., Chapelton
Cowpar, David T., Over Migvie
Crabb, Wm. & Ann, Rosewell
Duncan, Charles M'Ritch, Northmuir
Duncan, John, Muirhouses
Duncan, P. G., of Hillhead
Ewart, William, Sandyford
Grant, Charles, Plovermuir
Grant, Jessie, Wester Logie
Grant, William & John, Newmill
Guild, Mrs, Herdhill
Hood, David, Pathhead
Hunter, William & Alex., Crieff
Lindsay, Wm., Reps. of, Wellbank
Lowdon, Andrew, Reps. of, Carroch
Lyell, Sir L., Bart., Kinnordy
M'Donald, James, Wester Kinwhirrie
M'Intosh, David, Garlowbank
M'Intosh, Peter, Knowhead
M'Kay, John, Whitelums
M'Lean, Misses, Culhawk
M'Pherson, Alex , Drumshade
Maxwell, David, Ballindarg
Meffan, James, Parkend
Milne, Robert, East Muirhead
Milne, James, Prosenhaugh
Milner, James, Barnsdale
Mitchell, Andrew, Haugh and Knowhead
Mitchell, James, jun., Nether Migvie
Mitchell, Mrs James, Dameye
Mitchell, W. M., Woodhead
Nicoll, William, Kintyrie
Nicoll, William, Viewfield
Ogilvy, David, Moss-side of Ballinshoe
Ogilvy, James M., Caldhame
Osler, William, Meams
Pirie, Charles, Little Herdhill
Rattray, William, East Garlowbank
Ritchie, William, Lochside
Robertson, William, Ladywell
Robbie, James, Netherbow
Rollo, David, Knowhead
Rough, David, Denmill
Rough, George, Balmuckety
Rough, William, Longbank
Savege, David, Knowhead
Sim, James, Kilnhill
Sim, Mrs, Overbow
Stewart, W. L., Auchlishie
Thomson, Alex., Burnside
Thomson, Robert, Shielhill
Tosh, David, Inverquharity Mill
Walker, Alexander, Bogside
Walker, James, Moss-side
Watson, John, Pluckerstone
Whamond, George, Balstard
Whyte, Alexander, Blackbeard
Whyte, Archibald, Inverquharity
Wilkie, Thomas, Drumshade
Wilkie, W. L., West Herdhill
Winter, James, Balnagarrow
Wylie, Charles, Frankfree
Wyllie, Mrs, Mains of Glasswell
Wyllie, Mrs, Balbrydie
Wyllie, William, Drumclune
Young, Henry, Cairn

OATHLAW.

Batchelor, Allan, Milton of Finavon
Batchelor, Geo., West Mains, Finavon
Batchelor, Harry, Bogardo
Batchelor, James, Birkenbush
Campbell, G., shepherd, Hillside of Finavon
Campbell, Peter, park-keeper, Finavon
Craig, Charles, gardener, Finavon
Cranston, George, coachman, Finavon
Crichton, William, gardener, Finavon
Drummond, Admiral, Eskhill
Drummond, John, Inn, Finavon
Eddie, Alex., Woodside of Finavon
Fenton, Thomas, Woodside
Gardyne, Col. G., Finavon Castle
Guthrie, Mr, Oathlaw Cottage
Keay, James, Wolflaw
Kerr, David E., West Ordie
Kidd, James, Wester Oathlaw
Kirkwood, Willlam, Bogindollo
M'Hardy, Alex., Newbarns
M'Laren, James, forester, Oathlaw
Macaulay, J., gamekeeper, Shepherd's Seat
Mackie, Thomas, Couttston
Monro, George, joiner, Clatterha'
Munro, Mrs James, Kennel Cottage
Niven, Andrew, farm grieve, Bogindollo
Paterson, James, Easter Oathlaw
Rew, William, gamekeeper, Oathlaw
Ritchie, Rev. A., Manse, Oathlaw
Ritchie, William, Ordie
Robertson, Mrs, Blairyfeddan
Simpson, D., joiner, Finavon
Thomson, A., Schoolhouse, Oathlaw
Walker, W., farm grieve, Bogardo
Webster, J., Meadows
Williamson, William, Parkford
Wilson, Alex., blacksmith, Clatterha'
Wilson, James, Battledykes
Wishart, Charles, Oathlaw

HOUSEHOLD WORDS.

BUY

HOOD'S BOOTS

THE BEST VARIETY, VALUE, AND WEAR.
HAND-SEWN BOOTS MADE TO MEASURE.
BRING YOUR REPAIRS.

HOOD'S

96 CASTLE STREET, FORFAR.

Telegrams--JARMAN, FORFAR. **Telephone No. 18.**

Jarman's Hotel

FORFAR.

OPPOSITE THE RAILWAY STATION.

The Modern Hotel in Town and recently enlarged.

Commercial Gentlemen & Parties will find every Home Comfort at Moderate Charges.

Table d'Hote daily. Billiards.

Hot and Cold Baths.

ALL LETTERS AND TELEGRAMS CAREFULLY ATTENDED TO. UNDER PERSONAL SUPERVISION.

BOOTS waits all Trains. **POSTING in all its Branches.**

RESCOBIE.

Adamson, James W., Wemyss
Alexander, Thomas, Clocksbriggs
Annat, James, joiner, Ward of Turin
Cameron, Andrew, miller, Balmadies
Cobb, Alex., West Mains, Turin
Dakers, William, Hagmuir
Doig, James, Greenhead
Edward, Alex., Finneston
Farquhar, Mrs, Pitscandly
Farquhar, W. T., Clochtow
Gibson, James, Baldardo
Hall, Rev. R., The Manse
Henderson, Robert, Hatton of Carse
Jamieson, Mrs, Reswallie and Turin
Keith, E. Dodds, North Quilkoe
Lakie, David, Drimmie
M'Nicoll, John, Forester Seat
Mackintosh, D. F., Lochside
Martin, James, Milldens
Monro, W. & J., Wardmill
Murdie, J., Baggerton
Nicoll, William, Carsebank
Paterson, James, East Mains of Burnside
Philip, Alexander, Reswallie
Ramsay, John, Cotton of Turin
Ramsay, Thos. W., Mains of Ochterlony
Robertson, Edward H., Burnside
Simpson, James, Newmill, Balgavies
Simpson, William, Schoolhouse
Steven, Gavin, Nethermuir
Walker, Alexander, Quilkoe
Wilson, William, Fonah

TANNADICE.

Adams, Samuel, Murthill Mains
Alexander, Mrs, Hotel, Tannadice
Balharry, Peter, Smithy, Finavon
Bell, William, Baikies
Boath, William, Corrie
Brown, William, Newmill of Inshewan
Cameron, Roderick, Miltonbank
Cameron, John, grocer, Tannadice
Carnegie, Misses, Coul
Clark, William, Smithy, Glenogil
Craig, Rev. J. M., U.F.C. Manse, Memus
Craik, James, inspector of poor, Tannadice
Cumming, John, schoolhouse, Denside
Doig, James, Chance Inn, Denside
Downie, George, Cairn
Drummond, Miss, grocer, Finavon
Duncan, Pat. G., Easter Memus
Dunlop, Robert, Nether Balgillo
Fairley, David, Easter Marcus
Farquharson, Walter, Glenley
Fearn, Robert, Hillside
Findlay, James, Craigeassie
Forrest, Mrs Isa Mary, of Easter Ogil
Fyfe, John, Hunchar
Fyffe, John, jun., Drummichie
Gilfillan, Rev. B. S., The Manse, Tannadice
Gordon, J. F., shoemaker, Tannadice
Gordon, William, Waulkmill, Murthill
Gracie, Catherine, post-mistress, Smithfield
Gracie, George, joiner, Coul
Gray, Alex., Tannadice
Gray, Archibald, Wellbank
Henderson, J. S., Schoolhouse, Tannadice
Hill, James, stationmaster, Justinhaugh
Hodge, John, grocer, Tannadice
Hunter, J., Easter Balgillo
Irons, Alexander, East Mains of Whitewell
Kenny, G., Marcus Mill
Lamb, Joseph, Turfachie
Lamond, James, Eilly
Lindsay, John, Roundiehillock & Bridgend
Lowdon, Peter G., Hotel, Justinhaugh
Lunan, J. C., tailor, Tannadice
Mann, David, Whiteburn
Millar, James, Shielgreen
Milne, David, Craigies
M'Kenzie, John, Goynd
M'Laren, J., Wester Balgillo
M'Leod, Murdoch, constable, Tannadice
M'Naughton, T., Sturt
Meek, Robert, Dykehead and Redstone
Mortimer, W., Schoolhouse, Burnside
Neish, Captain Colin, Tannadyce House
Nicoll, Robert, Auchleuchrie
Ogilvy, Walter, Kinalty
Orchison, James, Foreside of Cairn
Patullo, James, Wester Memus
Powrie, William, Milton of Ogil
Ramsay, George, Mains of Ogil
Ritchie, Alexander, Barnyards
Robbie, David, Mill of Tannadice
Robbie, John, cattledealer, Finavon
Robertson, William, Howmuir
Skea, David, Cossacks
Skea, Robert, Smithy, Burnside
Smith, W., Mains of Whitewell
Smith, William, Little Howmuir
Spalding, Andrew, Tobees
Stephen, Alex., Smithy, Coul
Stephen, Messrs, Auchleish
Stewart, David, Marcus Mill
Stewart, Grant, Soutra
Stewart, John, Noranbank
Stewart, John, Newton of Inshewan
Stewart, J., farmer, Horniehaugh
Stirling, G. K., stationmaster, Tannadice
Stirton, Thomas, Bogside
Sturrock, Alex., Cowhillock
Taylor, John, West Mains of Coul
Turnbull, George, Baldoukie
Turnbull, James, Strone
Turnbull, John, Annagathal
Whamond, Miss, Post-Office, Tannadice
Whyte, Arch., Glenmoy
Wilkie, Robert, Burnside of Inshewan
Young, James Bruce, Dirachie

BURGH OF FORFAR.

Population in 1901—11,397. Constituency—Parliamentary Voters, 1625; Supplementary List, 860.

Parliamentary Representative—R. V. Harcourt.

Valuation for 1908-1909	Lands and Heritages, ...	£42,648 10 4
	Railways in Burgh, ...	1,498 0 0

MAGISTRATES and TOWN COUNCIL.

The Council meets in Council Buildings on the last Wednesday of each month, at 6-30 p.m. Special Meetings are also held from time to time to dispose of urgent business.

James Moffat, Provost and Chief Magistrate; John Killacky, First Bailie; Thomas B. Esplin, Second Bailie; James A. Lowson, Third Bailie; Thomas C. Lowson, Treasurer. Councillors—James Wilson Adamson, Thomas W. Balharry, Robert Fyfe Craik, David M. Graham, John Lamb, William L. M'Lean, James M'Dougall, William Michie, Andrew Peffers, Alexander Ritchie.

Officials and Committees.

A. MacHardy, Town Clerk; John P. Anderson, Town Chamberlain; D. J. Carnegy, Assessor under Valuation and Registration Acts.

Law—Provost Moffat, Bailie Esplin, Treasurer Lowson, Messrs M'Dougall, Michie, Ritchie, Balharry (Convener).

Property and Reid Hall—Provost Moffat, Bailies Killacky and Esplin, Messrs Lamb, M'Lean, Ritchie, Peffers (Convener). A. Watterston, Surveyor and Architect.

Finance—Provost Moffat, Bailie Esplin, Messrs Balharry, Craik, Graham, Peffers, Treasurer Lowson (Convener).

Cemetery—Provost Moffat, Bailies Killacky and Esplin, Treasurer Lowson, Messrs Lamb, M'Dougall, Balharry, (Convener). Thomas Shiel, Superintendent.

Band—Treasurer Lowson and Mr Ritchie.

Executive Committee under the Cattle Diseases Acts—Provost and Magistrates, and Messrs Craik and Graham.

Magistrates on Licensing Appeal Court—Provost and Bailie Esplin.

Representatives for

Prison Committees—Dundee	Provost Moffat and Bailie Killacky
,, —Forfar	Bailie Killacky and Councillor M'Dougall
,, —Perth	Ex-Provost Adamson
Under Sheriff Court Houses Act	Councillor Peffers
Lunacy Board	Ex-Provost Adamson
Arbroath Harbour	The Provost *ex officio* and Treasurer Lowson
Rossie Reformatory	Ex-Provost Adamson and Councillor M'Dougall
Morgan Trust	Ex-Provost Adamson—July 1904 (5 years)
Forfar Educational Trust	Ex-Bailie Peffers and Councillor Ritchie—Aug. 1908 (5 years)

BURGH FUNDS and LIABILITIES.

Assets.		Liabilities.	
Common Good	£75,308 12 11½	Common Good	£22,777 12 8½
Police, &c.	8,756 15 2	Police, Roads and Streets	5,242 0 0
Reid Park & Reid Properties	3,960 0 0	Reid Park and Reid Properties	250 0 0
Sewage Works ...	7,344 10 4	Public Health	8,610 10 0
Water Works	38,268 3 4	Water Works	38,291 0 0
Gas Works	19,530 14 2½	Gas Works	19,381 14 8½
	£153,168 16 0		£94,552 17 5

Free Assets, ... £58,615 18/7.

CHARITY MORTIFICATIONS.

Charity Mortifications under the administration of the Magistrates and Town Council of Forfar and others, per the Town Clerk. Funds at 15th May, 1908:—

Dr Wyllie's Bequest—Capital, £3536, 14s 6d. Interest expended in charity during year £115. On hand and in Bank, £184, 14s 5d.

Provost Potter's Bequest of £1000.—Interest &c., expended on coals for the poor, in terms of the Bequest, £55, 9s 11d.

Bailie Brown's Bequest of £100.—Expended, £8, 4s 11d. On hand, £24, 17s 4d.

Dr Smith's Charity—Capital, £1135. Expended, £33, 15s 6d. Interest on hand, £35, 2s 9d.

Mr John Melvin's Bequest.—Capital, £1000. Expended, £52, 19s. On hand, £20, 4s 2d.

TOWN COUNCIL for POLICE, PUBLIC HEALTH, GAS, and WATER PURPOSES.

Meets on the third Wednesday of each month at 6-30 p.m.

OFFICIALS.

William Gordon, Police Clerk; John P. Anderson, Town Chamberlain; James Thomson, Chief Constable and Sanitary Inspector; Dr Peterkin, Medical Officer of Health; T. M. Inglis, V.S., under Public Health Act; James Baxter, Gas Manager; A. Watterston, Burgh Surveyor; F. B. Craik, Collector of Rates and Gas Accounts; Alexander M'Laren, Captain of Fire Brigade; John L. Fenton, House Factor for Reid Trust; David B. Alexander, Bellringer; John M. Nicoll, Burgh Officer; Alexander Winter, Park Keeper; George Webster, Keeper of Reid Hall; James Milne, Inspector of Weights and Measures.

COMMITTEES.

Paving—Provost Moffat, Bailie Lowson, Messrs Adamson, Graham, Lamb, Ritchie, Bailie Killacky (Convener).

Finance—Provost Moffat, Bailies Killacky, Esplin, and Lowson, Messrs Craik, Ritchie, Treasurer Lowson (Convener).

Public Health—Provost Moffat, Messrs Craik, M'Dougall, M'Lean, Peffers, Ritchie, Bailie Lowson (Convener).

Cleansing and Shambles—Provost Moffat, Bailie Lowson, Messrs Balharry, Lamb, Michie, Peffers, Craik (Convener).

Police and Lighting—Provost Moffat, Treasurer Lowson, Messrs M'Dougall, Michie, Peffers, Ritchie, Bailie Esplin (Convener).

Water—Provost Moffat, Bailie Esplin, Messrs Adamson, Craik, Lamb, M'Dougall, Ritchie (Convener).

Reid and Steele Parks—Provost Moffat, Bailie Killacky, Treasurer Lowson, Messrs M'Dougall, Peffers, Ritchie, Michie (Convener).

Gas Corporation—Provost Moffat, Bailie Killacky, Messrs Adamson, Craik, Michie, Peffers, M'Dougall (Convener).

Plans—Bailie Killacky, Messrs Graham and M'Dougall, Bailie Esplin (Convener).

Baths—Provost Moffat, Bailie Killacky, Messrs Graham, M'Dougall, Peffers, Ritchie, Bailie Lowson (Convener).

Old Age Pensions—Whole Council.

POLICE COURT.

Held every lawful day when there is business. Judges—The Provost and Magistrates. William Gordon, Solicitor, Clerk and Assessor. J. S. Gordon and J. D. Hardie, Depute Clerks. Jas. Thomson, Chief Constable and Burgh Prosecutor.

BURGH COURT.

Held as occasion requires. Provost and Magistrates, Judges. Jas. Thomson, Prosecutor under Licensing Act, &c.; Alex. MacHardy, Town Clerk, Clerk and Assessor.

BURGH LICENSING COURT.

For the renewal or granting of Hotel, Public-House, and Grocers' Liquor Certificates. Held by the Magistrates on 2nd Tuesday of April and 3rd Tuesday of October.

VALUATION APPEAL COURT.

Held by the Council on a date between 10th and 30th September.

FORFAR JUSTICES OF PEACE.

The Sheriff-Substitute at Forfar, Provost Moffat and Bailies, J. W. Adamson, John P. Anderson, James Craik, James Watson Craik, John F. Craik, John B. Don, Gilbert W. Don, W. T. Farquhar, William Gordon, D. M. Graham, John A. Grant, John Guthrie, Alexander Hay, James Lowson, William Lowson, David Maxwell, Robert Freer Myles, James M'Dougall, Alexander MacHardy, E. H. Robertson, David Steele, George Thornton, William Warden.

REGISTRAR'S OFFICE.

Parish Council Buildings, Newmonthill. Open daily from 10 to 12 noon, and from 6 to 7 evening; on Saturdays, from 11 a.m. to 1 p.m. Births must be registered within 21 days, marriages 3 days, and deaths 8 days. Children must be vaccinated within 6 months after birth. Notice of marriage to be given to the Registrar under Marriage Notice Act, *Eight* clear days before marriage. Registrar—W. H. Thomson. House Address—Woodhill, Lour Road, Forfar.

BURGH SCHOOL BOARD.

Meets in Council Committee Room, Municipal Buildings, on first Wednesday of each month, at 6-30 p.m. Members—D. M. Graham (Chairman), D. J. Carnegy, J. F. Craik, J. A. Lowson, Charles M'Nicoll, William Michie, James Moffat, David Whyte, A. B. Wyllie. Alex. Hay, Clerk; Alex. MacHardy, Treasurer; Andrew Ree, Officer. Next Election, March 1909.

LANDWARD SCHOOL BOARD.

Meets in Clerk's Office, Town House, Forfar, on Tuesdays, at 7-30 p.m., when necessary. Members—John Mitchell, farmer, Balmashanner (Chairman); R. F. Craik of Kingston; D. Whyte, potato merchant, Strang Street; R. Adam, farmer, Ladenford; and Andrew Cairns, joiner, Lunanhead. D. Macintosh, Town House, Clerk and Treasurer; John Edwards, Lunanhead, Officer. Schools — Kingsmuir, George Neill, Teacher. Lunanhead—David S. Mitchell, Teacher. Next Election, April 1909.

EDUCATIONAL INSTITUTIONS.

Academy, { Upper Department —[a Higher Class School under § 62 of Education (Scotland) Act, 1872, and also a Centre for Junior Students]. } A. S. Thomson, B.A., (Oxon)., Rector and Classical Master; Ben. Thomson, M.A., Mathematical Master; D. M. Mackie, B.A., English Master (and Master of Method for Junior Students); J. B. Rodger, M.A., B.Sc., Science Master; Miss Catherine Jamieson, LL.A., German and Needlework; Jessie A. Menzies, M.A., French Mistress; David Barnet, A.M., Drawing and Manual Instruction; Miss Mary Agnes Logan, Instructress of Physical Culture; E. A. Douglas, M.A., G. Cumming, M.A., D. Innes, M.A., T. Steele, M.A., W. C. O. Barrie, M.A., J. Ormond, B.Sc., Assistants; D. W. Neill, Singing; W. Macarthur, Piano (Visiting); Corporal Ree, Drill Instructor and Janitor.

,, —Lower Dept.—A. S. Thomson, Rector; Miss J. A. Macintosh, Principal Teacher.

South School	John Knox.	North School ...	David Herald, M.A.
West School ...	P. T. Shepherd.	Wellbraehead School	A. Spence.
East School ...	D. M. Hamilton.	Academy Continuation Classes	D. Barnet.

Teachers of Drawing, David Barnet, Isaac Bruce, and Miss Jean Shepherd.
Teacher of Singing ... ... David W. Neill.
Drill Instructor ... ... Colour-Sergeant Osler.
Officer ... ... Corporal Ree.

FORFAR EDUCATIONAL TRUST, Capital Fund, £6420 2s 6d.

GOVERNORS.

From Town Council—Ex-Bailie Peffers and Ex-Bailie Ritchie. *From Burgh School Board*—D. M. Graham, James Moffat, and J. F. Craik. *From Landward School Board*—David Whyte. *Member Appointed by Sheriff*—J. P. Anderson. Donald Macintosh, Secretary.

Objects of the Trust:—(1) To apply interest derived from capital fund (£242) of Milne's Bequest, in paying school fees, with books and stationery, of children of persons born before date of Scheme, who would have had a right to such payment under the trust disposition of David Milne. (2) To expend a sum not exceeding £40, in providing free books and stationery to children who have passed in the Third or higher Standards, whose parents or guardians are in such circumstances as to require aid in providing elementary education. (3) To expend a sum not exceeding £50 in assisting to maintain Science and Art Classes, or paying the fees of pupils requiring aid for obtaining such instruction. (4) To establish bursaries, known as "Smith School Bursaries," of between £5 and £10 to pupils who have passed the Fifth Standard, and whose parents or guardians are in such circumstances as to require aid for giving them higher education. (5) To establish bursaries, known as "Phillip Bursaries," for higher education, of the yearly value of between £10 and £15 for pupils attending Forfar Academy, and whose parents or guardians require aid for giving them higher education.

BILLIARD ROOMS

126 EAST HIGH STREET, FORFAR.

SHOOTING RANGE

WAR OFFICE MINIATURE RIFLE.

5 SHOTS, 2D. AIR RIFLE, 5 SHOTS, 1D.

Under Royal Patronage.

COWAN'S

SPECIAL QUALITY OF

Scotch Oat Flour

AS SUPPLIED TO

Her Royal Highness the Princess Frederica of Hanover, The Right Honourable the Countess of Southesk, The Right Honourable the Countess of Elgin, The Medical Faculty, &c. &c.

THE highly nutritive qualities of oatmeal have long been recognised, and of late years this article of diet has become more and more appreciated. It supplies constituents necessary for a robust frame which cannot easily be obtained in any other form. Especially in the rearing of children, oatmeal has been recommending itself to all classes as possessing in an eminent degree, bone and flesh-forming properties.

One drawback there is to the use of this food in the ordinary form. To invalids and persons of delicate constitution, the coarseness of its preparation is a source of serious irritation ; and even to persons in good health, the continued use of oatmeal, with its powerfully stimulating effects upon the lower viscera, becomes ultimately injurious.

Cowan's Special Quality of Scotch Oat Flour is carefully prepared so as to preserve all the valuable ingredients found in Oatmeal ; and at the same time, it is entirely free from the coarse grit which belongs to the grain in the form of meal. The Oat Flour is accordingly a preparation suitable, pleasant, and nourishing for PERSONS IN HEALTH, and is a special BOON TO INFANTS AND INVALIDS.

RECIPES are given with each tin and bag, showing how to make the Oat Flour into Porridge, Children's Food, Pudding, Gruel, Pancakes, and sustaining and refreshing drinks.

SOLD BY ALL THE LEADING GROCERS.

BALBIRNIE MILLS, BRECHIN.

FORFAR PARISH COUNCIL.

Burgh—Messrs James Christie, Bankhead; David Cramond, 23 Green Street; J. L. Fenton, Violet Cottage, Yeaman Street; W. L. M'Lean, 72 North street; Andrew Peffers, 8 Sparrowcroft; Alex. C. Smith, 55 Glamis Road; Andrew Stewart, 14 Dundee Road; Jas. Stirling, Rowanbrae; Jas. Williams, 24 Albert Street; Geo. Wishart, Market Street.

Landward—Messrs Robert Adam, Ladenford; R. F. Craik, Kingston; John Mitchell, Balmashanner; George Ritchie, 21 Dundee Road; David Whyte, 5 Strang Street.

John Mitchell, Chairman of the Council (who is *ex officio* a member of all Committees).

R. F. Craik, Representative to District Committee of County Council.

COMMITTEES.

Finance and Clothing—Messrs Cramond, Ritchie, Smith, Stewart, Stirling, Williams, Wishart (Convener).

Property—Messrs Adam, Craik, Fenton, M'Lean, Ritchie, Whyte, Christie (Convener).

Relief and Law—Messrs Christie, Peffers, Smith, Stewart, Stirling, Wishart, Williams

Revising—The whole Council—R. F. Craik, Convener. [Convener.

Poorhouse—The whole Council, J. L. Fenton, Chairman, G. Wishart, Vice-Chairman.

Poorhouse Sub-Com.—Messrs Craik, Cramond, Fenton, M'Lean, Smith, Stirling, Wishart.

Medical Officers—Drs Peterkin, Cable, Macalister, Burgess, and Kerr.

Inspector and Collector—Robert T. Rodger. Auditor—A. B. Wyllie.

Poorhouse—D. S. Brown, Governor; Mrs Brown, Matron; Rev. J. C. Shildrick, Chaplain.

Offices—Newmonthill—Open from 9-30 to 2, and 6 to 7. Saturdays, 10 to 1.

PUBLIC LIBRARY.

Lending Department open daily, 10 to 2 and 6 to 9, except Thursday, 10 a.m. to 2 p.m.

Committee from Council—Provost Moffat, Bailies Killacky, Esplin, Lowson, Messrs Adamson, Balharry, Lamb, M'Dougall, Michie, Ritchie. *From Householders*—Rev. J. B. Gardiner, S.U.F. Manse; John Knox, teacher; John L. Fenton; John Lowson, Thornlea; John R. McPherson, printer; John Peffers, dyer; Peter Small, blacksmith; William Warden, draper; The Chairman, West End Reading Room; The Chairman, East End Reading Room. W. Smart, Librarian.

FORFAR MUSEUM—MEFFAN INSTITUTE.

Open to the public on Mondays and Thursdays, from 11 a.m. to 4 p.m., and on Saturdays, from 11 a.m. to 4 p.m. and from 6 to 9 p.m. Curator, John Knox. James Keay, Little Causeway, Keeper.

READING ROOMS.

East End Reading Room.—South Street. Open daily from 9 a.m. to 10 p.m.

West End Reading Room.—Dundee Loan. Open daily, 9 a.m. to 10 p.m.

Meffan Institute Reading Room.—Open daily from 9 a.m. to 10 p.m.

FORFAR SAVINGS BANK.

Established 1853. Office, Union Bank, West High Street. Open Daily from 9-30 to 10-30 a.m.; on Monday from 9-30 to 11-30 a.m.; and on Friday Evening, from 6 to 8. Receives deposits of one shilling and upwards. Total sum due to depositors at 20th November, 1907, upwards of £95,000. J. A. MacLean, Actuary and Cashier; J. W. Lowson, Secretary; And. Smith, Chief Clerk; A. B. Wyllie, Auditor; J. A. White, Treasurer.

BANK OFFICES.

Bank of Scotland	A. MacHardy & W. B. White, Joint Agents; John Gray, Accountant
British Linen Company's Bank	W. Gordon & J. S. Gordon, Jt. Agents; A. Bennie, Accountant
Commercial Bank	George Maxwell, Agent; Alex. Brown, Accountant
National Bank	T. Henderson & R. F. Myles, Joint Agents; Geo. Adams, Accountant
Royal Bank	John A. White, Agent; John Dick, Accountant
Union Bank	J. A. MacLean, Agent; Andrew Smith, Accountant

CHURCHES.

Parish ...	Rev. George J. Caie Rev. W. G. Donaldson	East United Free	Rev. R. W. Forbes
St. James' Parish	Rev. J. Weir	South United Free	Rev. J. B. Gardiner
West United Free ...	Rev. A. Cumming Rev. A. J. Gossip	St. John's Episcopal	Rev. Charles Gardyne
		Congregational ...	Rev. W. Paterson
		Baptist ...	Pastor J. C. Shildrick

SESSION CLERKS.

Forfar Parish—John Knox, St. James' Road. St. James' Parish—W. Hebington, Green St.

HALLS.

Reid Hall	accommodates 1400	G. Webster, Hallkeeper
West End Reid Hall	,, 200	G. Webster, Hallkeeper
Drill Hall	,, 1000	Mrs W. Niddrie, ,,
Masonic Hall	,, 650	J. Milne, ,,
St. John's Church Hall	,, 400	D. H. Wade, ,,
Osnaburgh Street Hall	,, 400	E. M'Callum, Proprietor
St. James' Hall	,, 300	Gordon Forsyth, Hallkeeper
Neill's Hall	,, 250	James Neill, Proprietor
Town Hall	,, 200	Mrs Stewart, Hallkeeper
Kirkton Hall	,, 250	Wm. Lowson, Tenant
Meffan Institute Hall	,, 200	James Keay, Hallkeeper
St. Andrew Hall (Couttie's Wynd) ..	,, 200	J. F. Neave, ,,

VOLUNTEERS.

B Company, 5th Battalion, Royal Highlanders (B. W.)—Captain & Hon. Major J. Moffat, Commanding. Serg.-Instructor—D. Osler. Strength of Detachment—52. Drill Hall—New Road.

FORFAR INFIRMARY.

The Right Hon. The Earl of Strathmore, Patron; E. H. Robertson of Burnside, President; David Steele, Beech Hill, Vice-President. Medical Attendants—Drs Cable, Macalister, Peterkin, Burgess, Kerr, Lowson, and Hall. John A. White, Royal Bank, Treasurer; A. MacHardy, Secretary. Miss Smith, Matron. Visiting Hours—2 to 3 p.m. daily, and 7 to 8 p.m. Wednesdays and Saturdays.

MUSICAL SOCIETIES.

Forfar Choral Union.—Lord Strathmore, Hon. Pres.; Lieut.-Col. Greenhill Gardyne, Pres.; J. W. Lowson, Secy. and Treas. Committee—Misses Dawson, Falconer, and Strachan; Messrs Langlands, Marshall, Milne, Strachan, and Whitson. Stephen Richardson, Conductor. Practice on Tuesdays, Neill's Hall, at 8-15.

Forfar Philharmonic Society.—E. H. Robertson, Burnside, Hon. Pres.; J. W. Craik, Pres.; Charles Hill, Vice-Pres.; J. Laird, Secy.; J. Henderson, Treas.; C. Hopkins Ould, Conductor. Accompanist, Miss J. Hill. Committee—Mrs Freeman, Mrs Mackie, Mrs Robbie, Miss Nora Stewart, Messrs Innes, Cuthbert, Kinloch, Prophet, Strachan, and Wilson. Practice every Wednesday in Meffan Institute Hall at 8-15 p.m.

Forfar Instrumental Brass Band.—J. Sharp Callander-Brodie, of Idvies, Hon. President; J. W. Adamson, W. G. Laird, and Provost Moffat, Hon. Vice-Presidents; John Killacky, President; W. Milne, Vice-President; T. Hanick, Chapel Park, Secy. and Treas.; along with thirteen of a Committee and two representatives from Town Council. John Lamb, Conductor; J. M'Gregor, Sub-Conductor. Practice in Small Reid Hall.

RELIGIOUS SOCIETIES.

Forfar Y.M.C.A.—Dr Cable, President; Wm. Jarvis, Vice-President; Charles Jarvis, Castle Street, Secretary; John A. Dick, Treasurer. Fellowship Meeting in Y.M.C.A. Hall, Couttie's Wynd, Wednesday evening at 8-15, Sabbath morning at 10.

Young Women's Christian Association.—Mrs Robertson, Burnside, Hon. President; Mrs Dr Cable, Pres.; Mrs Dick and Miss Keir, Vice-Pres.; Miss Smart, Secy.; Miss Jarvis, Treas. & Librarian. Committee—Misses Patullo, Taylor, Stewart, Hutton, Fenton, Howie, Craik, Whitton, Hudghton, and Cumming. Meets in the Meffan Institute on Saturdays at 7. **Juniors** same evening at 5-45; Miss Jamieson, Secretary.

SALVATION ARMY.

Meetings every evening at 8 o'clock, and on Sabbath at 7 and 11 a.m., and 2 and 6-45 p.m. Hall, East High Street.

FORFAR TRACT SOCIETY.

George Wishart, President; Charles Hill, Vice-President; David Steele, Treasurer; Rev. W. Paterson, Secretary; Wm. Jarvis, Superintendent. Monthly Circulation, 3500. The aim of the society is that a lady visitor should call, and that a Tract should be left at every house in town and neighbourhood. Donations in aid of this old and useful society will be gratefully received and acknowledged by the lady distributors.

CONSERVATIVE ASSOCIATION.

J. F. Craik, President; J. W. Adamson, Vice-President; A. B. Wyllie, solicitor, Secretary and Treasurer. Committee—Messrs John P. Anderson, William Michie, and D. Macintosh.

FORFAR LIBERAL AND RADICAL ASSOCIATION,

Ex-Provost M'Dougall, President; Ex-Bailie Ritchie, and Councillor J. M. Fenton, Vice-Presidents; W. H. Thomson, Secretary; Wm. Warden, Treasurer. Committee—James Mackintosh, J. L. Fenton, Andrew Stewart, John Adamson, Robert Milne, James Wilson, James Samson, James Binny, James Cunningham, Charles Key, William Roberts, Edward Harley, and Thomas Hanick.

FORFAR LITERARY INSTITUTE.

Alex. Hay, President; Andrew Peffers, Vice-President; Jas. L. Alexander, Solicitor; Secretary and Treasurer. Directors—Messrs W. Spark, D. Shepherd, T. F. Whitson, A. Johnston, jun., John M. Robertson, and N. H. Langlands.

FORFAR FIELD CLUB.

Edward Robertson of Burnside, Hon. President; J. Watson Craik, and R. F. Myles, Vice-Presidents; John Knox, President; D. M. Mackie, Hon. Treasurer; David Barnet, Hon. Secretary. Committee—Misses J. Hay, M. Knox, K. Jamieson, and Messrs J. R. Macpherson, C. M'Nicoll, P. T. Shepherd.

FORFAR DRAUGHTS CLUB.

John Killacky, President; D. Masterton, Vice-President; James Ogilvie, Secretary, 13 West High Street. Meets in Reference Room, Town Hall Buildings, on Tuesday, Wednesday, and Thursday of each Week.

STRATHMORE CELTIC SOCIETY.

Lieut.-Col. C. Greenhill Gardyne, President; Lieut.-Col. W. C. Douglas, A. MacHardy, Rev. H. Macmaster, J. A. M'Lean, Adam Farquharson, Vice-Presidents; Alex. Mackintosh, Hon. Secy. and Treas. Committee—C. M'G. Arnot, J. Farquharson, R. Farquharson, G. Gordon, J. Gourlay, J. Macdowall, M. Macfarlane. **Ladies' Committee.**—Misses Thow, E. Chalmers, M. Chalmers, M. Macrury, Mrs Stewart. Meeting Place, Meffan Institute Hall. This Society is affiliated with The Highland Association of Scotland.

FORFAR AUXILIARY to the National BIBLE SOCIETY of SCOTLAND.

D. Steele, Vice-President; J. A. MacLean, Secy. & Treas. Committee—The Ministers of the Town, and Messrs John P. Anderson and A. B. Wyllie.

FORFARSHIRE MISSION TO THE BLIND.

Annual Meeting held in September. The Earl of Strathmore, Hon. President; John B. Don of Maulesden, Vice-President; John A. White, Royal Bank, Secretary and Treasurer, to whom subscriptions may be sent. Miss I. S. Lyall, St. Helen's, Rosebank Road, Forfar, Missionary, to whom names of blind persons should be sent, as also orders for work, such as knitting, net cash bags, firewood, &c.

CHURCH SERVICES, &c.

Forfar Parish Church.—The services are at 11 a.m. and 6 p.m. The Sunday School meets at the close of the forenoon service, and the Junior Bible Classes meet at the same time. The Minister's Bible Class for young men and women at 5 o'clock in the Church. The Woman's Guild meets on Wednesday evening at 8-15 in Neill's Hall. The junior branch of the Woman's Guild meets on Wednesday evening at 7 in Neill's Hall. The Young Men's Guild meets on Sunday at 10 a.m. in the Class Room. The Clothing Society meets during first months of Winter on Wednesday at 3 p.m. in the Class Room.

St. James' Parish Church.—Services at 11 forenoon and 6 evening. Sabbath School for girls in Church and for boys in Hall at 12-30. Sabbath School Superintendent—Alex. Spence, teacher, Lour Rd. Minister's Bible Class in Church at 12-30 from October to April. Woman's Guild meets in St. James' Hall on Monday evening from October to April at 8. Clothing Society meets in Manse during early part of Winter on Wednesday afternoon at 3.

West United Free Church.—Senior Bible Class—at close of evening service—conducted by Rev. A. J. Gossip. Junior Bible Class at 5 p.m.—conducted by William Lowson, Thornlea. Congregational Sabbath School at 12-30 p.m. in Hall—W. Gavin, Superintendent. Prayer Meeting on Tuesdays at 8. West End Mission Hall, Dundee Loan—service on Sabbath afternoons at 3, and Children's service on Sabbath forenoon at 11; Senior Children's class on Thursdays at 7. Week Night Meetings on alternate Wednesday evenings, conducted by Misses A. Strachan and Thomson. Clothing Society, conducted by Mrs Cumming, distributes garments, &c. Tract Society—Mrs Gossip, President—distributes tracts monthly. Woman's Guild on alternate Mondays at 8—Miss Nellie Adamson, Secretary and Treasurer.

South United Free Church.—Services on Sunday, 11 and 6. Sabbath School, at 12-30. Bible Class on Sunday at 5. Orchestral Practice on Monday at 8-15. Choir Practice on Tuesday at 8-15. Girls' Sewing Class on Wednesday at 7. Women's Work Party on Wednesday at 8. Mutual Improvement Association, fortnightly, as arranged.

East United Free Church.—11 a.m. and 6 p.m. Sabbath School meets at 12-15 p.m. Minister's Class meets on Sabbath evenings at 5. Welfare of Youth Class meets on Sabbath Afternoon at 12-15. The Congregational Prayer Meeting is held at 8-15 on Tuesdays. The Juvenile Choir meets on Thursday evenings at 7-15. and the Church Choir on the same evening at 8-15. Woman's Guild on Monday evenings at 8.

Free Church of Scotland.—Service every Sabbath evening at 6, in the Meffan Institute Hall, West High Street.

Congregational Church.—Morning Service, 11 a.m.; Evening Service, 6 p.m.; Sunday School, 12-30 p.m.; Prayer Meeting, Wednesday night, 8 p.m.

Baptist Chapel.—Services, 11 a.m. and 6 p.m.; Sunday School, 2-30; Tuesday, Band of Hope at 7; Tuesday, Prayer Meeting at 8-15.

St. John's Episcopal Church.—Services, 8 a.m., 11 a.m., and 6 p.m. Sunday School at 3 p.m. Men's Union on Mondays at 7-30 p.m. Mothers' Meeting on Tuesdays at 3-15 p.m. Young Women's Guild on Tuesdays at 7-30 p.m. Gymnastic and Domino Clubs, Wednesdays and Saturdays. Week-day Services, Wednesdays at 11-30 a.m. and 7-30 p.m., Fridays at 11-30 a.m.; Choir Practice at 8-15 p.m. Temperance Society on Saturdays at 6-45 p.m. Verger, D. Wade, 150½ East High street.

FORFAR CHILDREN'S SERVICE.

R. Freer Myles, Hon. President; Wm. Jarvis, President; Miss M. Hutton, Roselea, Taylor Street, Secretary; John A. Dick, Treasurer. George Easson, Leader of Praise; Miss Easson, Organist. Service every Sabbath forenoon at 11 in Masonic Hall.

TEMPLAR LODGES.

"The Dawn of Peace" Lodge, I.O.G.T., No. 507.—J. L. Brown, C.T.; J. Ellis, L.D.; C. Kennedy, 43 Victoria Road, Secy. Meets in St. James' Hall, Thursday evening at 8.

"Free Caledonia" Lodge, S.A.O.R.T.—Wm. Burns, W.M.; Wm. Gourlay, S.T.; W. Masterton, 26 North St., Secy. Meets Wednesday evening at 8 in St. Andrew Hall.

"Excelsior" Lodge, S.A.O.R.T.—T. Elder, W.M.; C. Gray S.T.; D. Keay, 19 Green Street, Secretary. Meets in St. James' Hall every Tuesday evening at 8.

"Pioneer of Freedom" Lodge, O.G.T.—W. Mason, President; A. Ferrier, 13 Charles Street, Secy. Meets in St. Andrew Hall on Monday evenings at 8.

"The Hope of Forfar Temperance Abstainers' Fraternity."—John Steven, President of Executive; James Whyte, President; Alex. Oram, Market Place, Secretary. Meets every Tuesday evening in Kirkton Hall at 8.

"Castlehill" Lodge, I.O.G.T.—A. Redford, C.T.; J. B. Langlands, L.D.G.C.T. Meets in Congregational Church Hall on Friday evenings at 8.

"Hope of Forfar" Juvenile Lodge, I.O.G.T.—Meets in St. James' Hall every Thursday evening at 7 o'clock. James Ellis, Superintendent.

"Star of Scotia" Juvenile Temple, S.A.O.R.T.—Meets in St. Andrew Hall every Wednesday evening at 7 o'clock. D. B. M'Gibbons, President.

INDEPENDENT ORDER OF RECHABITES.

"Strathmore" Tent, No. 3355, I.O.R.—Charles Daly, C.R.; James Ellis, 43 North street, Secy. Meets in St. Andrew Hall every alternate Tuesday, at 8.

"St Margaret's" Juvenile Tent, I.O.R.—Meets in St Andrew Hall every alternate Tuesday, at 7 p.m. J. B. Langlands, Superintendent.

FORFAR DISTRICT NURSING ASSOCIATION.

Right Hon. the Countess of Strathmore, Hon. President; Mrs Robertson of Burnside, and Mrs Gray, Bankhead, Vice-Presidents; Miss Myles, Blythehill, Hon. Treasurer; Mrs J. S. Whyte, Hon. Secretary. Executive Committee—Lady Baxter, Mrs E. Grant, Mrs Lowson, Mrs Steele, Misses Clark, Cumming, Drs Peterkin and Hall. General Committee—The clergymen and medical men of Forfar, and all subscribers of 10/ and upwards. Nurse—Miss Ford, St. George's Cottage, Yeaman Street.

FORFAR SHOPKEEPERS' ASSOCIATION.

Alex. Spalding, President; Thomas Elder, Vice-President; John H. Mann, West High Street, Secretary and Treasurer. Committee—Messrs Balfour, M'Nab, and Ritchie.

James Shepherd

CHINA MERCHANT,

63 CASTLE STREET, FORFAR,

HAS always on hand a LARGE and VARIED ASSORTMENT of STAFFORDSHIRE CHINA and EARTHENWARE. TABLE CRYSTAL from the Best English and Foreign Makers. BROWN SUNDERLAND WARE for Dairy Use—a Specialty. MILK DISHES, CREAM JARS, ROAST TRAYS, GARDEN POTS—very good quality and clear in colour. TEA SETS and DINNER SETS a Specialty.

Agent for GOSS and WEDGEWOOD CHINA.

---

63 CASTLE STREET, FORFAR.

ARTIFICIAL TEETH

J. S. WALKER

68 CASTLE STREET

EDINBURGH ANGUS CLUB.

The Right Hon. the Earl of Strathmore, Patron; J. B. Don, of Maulesden, President; Right Hon. the Earls of Home, Southesk, Northesk, Kintore, Camperdown, and Dalhousie, Vice-Presidents; James Rennie, S.S.C., 57 North Castle Street, Edinburgh, Treasurer; George F. Mathers, W.S., 47 Frederick Street, Edinburgh, Secretary; R. F. Myles, county clerk, Forfar, local Secretary.

FORFAR PLATE GLASS INSURANCE ASSOCIATION.

William Balfour, President; Thomas Elder, Vice-President. Committee—A. Dalgety, R. S. Marshall, Robert M'Nab, John Mann, James Ogilvie, Auditors—James Ogilvie and D. Roberts. W. H. Thomson, Secretary. James Farquharson, Valuator. The annual general meeting is held on third Tuesday of April.

FORFAR HORTICULTURAL SOCIETY.

Provost Moffat, Hon. President; R. F. Myles, William Gordon, John Lowson, Capt. Gray-Cheape, James Craik, John Killacky, J. R. H. Robbie, Lieut.-Col. Douglas, Hon. Vice-Presidents; Jas. Saddler, President; Alex. Forbes, Court House, Secy. and Treas. Committee—D. W. Smith, A. Urquhart, J. Cunningham, J. Stark, D. Piggot, T. C. Meldrum, Robert Bruce, D. Steele, Andrew Stephen, Wm. Wilkie, John Allan, James Keay, J. Samson, W. Crichton, C. Mitchell, A. Brown, Angus M'Pherson, D. Edwards.

FORFAR HORTICULTURAL IMPROVEMENT SOCIETY.

John Knox, Hon. President; Thos. Wilson, President; Thomas Shiel, Vice-President; Jas. Brown, 86 Castle Street, Secy. and Treas. J. L. Alexander, Auditor, Committee—J. Saddler, J. R. H. Robbie, Walter Piggot, John Machar, J. L. Alexander, R. T. Birnie, W. Crighton, Andrew Stephen.

ANCIENT ORDER OF FORESTERS—Court "Beech Hill," No. 6540.

Alex. Hampton, Chief Ranger; R. W. Dill, Sub-Chief Ranger; William D. M'Nab, 150 East High Street, Secretary; Robert Milne, Treasurer. Meets every alternate Monday at 8 in Masons' Arms Hall, 105 East High Street.

LOYAL ORDER OF ANCIENT SHEPHERDS—Burnside Lodge, No. 2046.

T. Rattray, P.M.; C. Irons, W.M.; Alex. Redford. D.M.; J. Gourlay, C.S.; Alex. Crichton, M.S.; William Young, M.; H. Tait, I.G.; W. Henderson, O.G.; J. Gourlay, Visiting Steward; William Duncan, Treasurer; Alex. Esplin, Katarine Street, Zoar, Secretary. Meets in St. Andrew Hall every alternate Friday.

SAVING ASSOCIATIONS.

The Forfar Northern (Limited).—Adam Bowman, President; James Easton 123 Castle Street, Secretary; David M. Stewart, Treasurer. Committee—Andrew Smart, William Gray, David Aikenhead, Dickson Fraser. Committee meets at 7 on Monday evenings in Rooms, 111 Castle Street. Jas. Smart, Manager.

East Port (Limited)—Established 1829.—Alex. Lamond, Chairman; Jas. M. Morris, Secretary; Jas. Paton, Treasurer. Committee—Alex. Simpson, Andrew Milne, James M'Farlane, D. Leighton, Wm. Jamieson. Committee meets at 7 on Monday evenings in Rooms, 131-133 East High Street. Robert Thom, Manager.

West Town End (Limited).—Committee—James Smith, Chairman, A. C. Smith, David Small, Alex. Rough, Alex. Ferguson; D. Waddell, Secy.; Charles Samson, Treas. Meets on Monday evening at 7 in Rooms, 118 West High St. A. Bell, Manager.

West Port (Limited)—Established 1838.—William M'Gregor, President; John Fyfe, St. James' Terrace, Secretary; Jas. Kerr, Treasurer. Committee—James Samson, James Gray, Jas. Butchart, J. Pearson, William Guild. The Committee meets in the Society's Rooms on Monday evenings at 7-15. J. Kerr, Manager.

Free Trade (Limited).—And. Hunter, President; G. Maxwell, Secretary. Committee—Jas. Jamieson, William Young, James Sturrock, David Patterson. Meets every Monday evening at 180 East High Street at 7. Robert Langlands, Treasurer and Manager.

High Street (Limited).—Henry Lumsden, President; James Hutton, Taylor Street, Secretary; George Tyrie, Treasurer. Committee—David Logan, James Craig, William Smith, William Duncan, Alex. Ross. Meets in Society's Rooms, 70 East High Street, on Monday evening at 7. James Thom, Manager.

COAL SOCIETIES.

Forfar Co-operative (Limited).—David Calder, President; W. Byres, Vice-President; A. G. Tait, Gladsmuir, Muir Road, Secretary; D. Ross, Treasurer. Committee—Charles Samson, J. Samson, Andrew Smart, J. Kerr. and J. Jamieson. Collectors—T. Rattray, 26½ West High Street; A. Strachan, 14 Dundee Loan; Frank Watt, 8 Dundee Loan; Wm. Gourlay, 166 East High Street; John Fyfe, 50 South Street; John Cook, Kirkton; Peter Stirling, 29 East High Street; Skene Mitchell, 13 North Street. Membership, 1177. Committee meets every Tuesday at 7 p.m. in the Office, Town House Buildings.

Forfar Victoria (Limited).—Andrew P. Boath, President; Joseph Massie, Vice-President; And. Peffers, Secretary; Adam Bowman, Treasurer. Committee—William Fell, A. Ferguson, David Lindsay, James Scott. and William Clark. Collectors—William Duncan, North Street; James Prophet, Yeaman St.; John Smith, Prior Road; John Fyfe, St. James' Terrace; William Nicoll, Gladstone Place; David Duthie, Glamis Road. Committee meets on third Tuesday monthly at 8 o'clock in Society's Office, 6 Osnaburgh St.

MALE & FEMALE YEARLY SOCIETIES.

Forfar Society.—William Smith, President; James Gray, Vice-President; James Taylor, Secretary for Males; James Strachan, Secretary for Females; Wm. M'Gregor, Treasurer for Males; James Butchart, Treasurer for Females. Meets in West Burgh School every Saturday evening from 6 to 7-30.

East End Society.—William Young, President; Joseph Whyte, Treasurer for Males; John Milne, Secretary for Males; David Waddell, Treasurer for Females; Wm. Forbes, Secretary for Females. Meets on Saturday evenings from 6 to 7-30 in East Burgh School.

United Castle Street Society.—Andrew Smart, President; D. Paterson, Vice-President; John Easton, 10½ Wellbraehead, Secretary; D. Aitkenhead, 41 Victoria Street, Treasurer. Meets in North Burgh School, on Saturday evenings from 6 to 7-30.

MASONIC LODGES.

Kilwinning Lodge, No. 90.—T. C. Meldrum, R.W.M.; E. MacCallum, Secy.; J. Allan, Treasurer. Meets in Osnaburgh Hall, on second Wednesday of each month at 8 p.m.

Lour Lodge, No. 309.—James Anderson, R.W.M.; D. P. Booth, Treasurer; J. H. Dunbar, Secretary. Meets in Lodge Room, Masonic Hall Buildings, 1st Wed. monthly.

FORFAR LICENSED TRADE DEFENCE ASSOCIATION.

John Graham, President; James Abercein, Vice-President; T. W. Balharry, Dundee Loan, Secretary and Treasurer. Directors—W. Ferguson, A. Rennie, John Lichtscheidel, E. MacCallum, and Wm. Robbie.

ANGLING CLUBS.

Canmore.—Col. G. Gardyne, Finavon Castle, Patron; I. Soutar, Pres.; A. H. Robertson, Vice-Pres.; J. Ormond, Captain; J. Leighton, 30 South St., Secy. and Treas. Committee—A. C. Smith, Arnot Blyth, Charles M'Phee, D. W. Smith, And. Milne, and D. B. Simpson.

East End—Lieut. Col. W. C. Douglas, D.S.O., Hon. President; D. Grewar, President; W. Clark, Vice-President; Alex. Clark, Captain; G. Gerrard, 41 South St., Secy. and Treas. Committee—G. Shepherd, W. Brown, W. Shepherd, D. M'Innes, J. Grewar.

BOWLING CLUBS.

Forfar.—J. A. White, President; Charles Hill, Vice-President; William H. M'Laren, Elmslea, Jamieson Street, Secretary and Treasurer. Committee—Messrs W. Shepherd, David Andrew, A. Hay, A. Spence, and A. J. Findlay.

Canmore.—Andrew Lamond, President; Alex. Ritchie, Vice-President; John S. Thom, Secretary and Treasurer; Fred. T. Coutts, Curator. Committee—Andrew Bennie, John L. Duncan, Thomas Elder, James T. Kinloch, A. M'K. Milne, William Roberts, David Sturrock, and James Wilson. New Green, Manor Street.

Victoria.—D. Lindsay, President; A. H. Gordon, Vice-President; T. W. Balharry, Dundee Loan, Secretary and Treasurer; W. Machan, Curator. Committee—Messrs J. Taylor, J. Skene, J. Lamont, J. Gibson, and A. Stirling.

Reid Park.—Bailie Killacky, President; A. Roberts, Vice-President; Wm. Duncan, 32 Lour Road, Secretary and Treasurer. Committee—Messrs J. Coupar, D. Webster, J. Russell, J. Clark, W. Hendry, D. Nicoll, and G. Petrie.

DOMINO LEAGUE.

W. Mason, President; William Duncan, 24 North Street, Secretary; Wm. Gourlay, Treasurer. Monthly Meeting in St. Andrew Hall, on first Thursday of month at 8 p.m.

POULTRY, PIGEON, CANARY, RABBIT, & CAVY ASSOCIATION.

Ernest Grant, President; W. Coutts, jun., John M. Fenton, J. Bowman, J. Cable, Vice-Presidents; J. M. Findlay, Myrtle Cottage, Brechin Road, Secretary. Committee—D. Duncan, G. Bruce, J. Cable, D. Kennedy, G. Saddler, P. Taylor, J. Duncan, D. Cable, W. Smith, G. Cable, A. Low.

FORFAR CURLING CLUB.

The Earl of Strathmore, Patron; J. N. Graham, President; Alex. Spalding, Vice-President; J. Strachan, Secretary; D. M. Stewart, Treasurer. Representative Members—James Moffat, D. M. Graham. Committee—J. Mitchell, D. P. Booth, J. W. Adamson, John Killacky, A. Bain, John Moffat, D. P. Thornton. Annual Meeting in September.

ANGUS CURLING ASSOCIATION.

The Right Hon. the Earl of Stathmore, Patron; The Countess of Strathmore, Patroness; Walter T. S. Fothringham of Fothringham, President; Andrew Ralston, (Glamis) and Hon. C. M. Ramsay (Brechin) Vice-Presidents; D. M. Graham, Forfar, Secretary and Treasurer. Committee—Messrs Black, Cortachy; J. C. Dewar, Kirriemuir; T. Robertson Fothringham; James Gibson, Rescobie; James Moffat, Forfar.

FOOTBALL CLUBS.

Forfar Athletic—Provost Moffat, Hon. President; William Anderson, President; James Taylor, Vice-President; John Ferguson, Treasurer; James Jamieson, Financial Secretary; James Black, 1 Canmore Street, General Secretary. Committee—Messrs Prophet, Graham, Malcolm, Potter, Gibson, Boath, Methven, Bowman, Milne, and Lamb. Represent Northern League, J. Black; Represent. Forfarshire Association, J. Jamieson. Membership, 70. Ground, Station Park. Colours, Black and Blue.

West End.—John Graham, President; A. Ferrier, 13 Charles Street, Secy. and Treas.; J. Skene, Captain. Membership, 75. Ground, Steele Park. Colours, Light Blue.

East End.—W. P. Hunter, President; Wm. Lowe, 131 Castle St., Secretary; John Grewar, Captain. Membership, 70. Ground, Market Muir. Colours, Maroon.

Celtic—D. Petrie, President; William Milne, 28 Nursery Street, Secy. and Treas. Membership, 105. Ground, Market Muir. Colours, Green and White.

Corinthians.—C. Edwards, President; John W. Stewart, Secretary and Treasurer; Robert S. Balfour, Captain. Membership 50. Colours, White.

Half-Holiday.—Gavin Torrance, Pres.; A. S. Black, John Street, Secy; A. M'Intosh, Treas.; Fred. Boath, Captain. Ground, Station Park. Colours, Green with white facings.

GOLF CLUBS.

Forfar.—John B. Don, President; John Strachan, Alex. Spalding, Vice-Presidents; T. C. Lowson, Secy. and Treas. Committee—W. Shepherd, W. Dickson, C. D. Wighton, J. B. Morrison, N. H. Langlands, J. P. Anderson. Spring Meeting in April. Autumn Meeting about end of September. Dunnichen Medal (by holes) in April and May. Whyte Cross for actual aggregate scores at Spring and Autumn Meetings. Merchants' Cup on the Thursdays before the Spring and Autumn Medal Competitions. Brodie-Younger Shield on 1st and 2nd of January. Laird Commemoration Trophy (handicap) on Thursday and Saturday of Spring Competition. Lowson Cup (handicap)—Qualifying Round about end of August, and eight best scores to play off by holes. Wright Commemorative Quaich, under Bogey Rules (handicap) about end of May. Anderson Rose Bowl—Qualifying Round (handicap) towards beginning of Summer, and the best sixteen to play off by holes (handicap).

Boys' Club.—Medal Competition in Autumn.

Ladies.—Committee—Mrs Guthrie, Mrs Wyllie, Miss Brodie, Miss I. Gray, Miss Anne Macintosh. Miss Brodie, Hon. Secretary. Competitions in Spring and Autumn. Moffat Medal in Spring. Laird Cup in Autumn. Dempster-Metcalfe Medal (by holes) in June.

WEST END QUOITING CLUB.

A. C. Smith, Hon. President; Bailie Killacky, President; R. Reid, Vice-Presidents; D. Reid, Captain; T. Gibb, Vice-Captain; R. Mealmaker, 61 West High St., Secy. and Treas. Committee—G. Henderson, R. Henderson, J. Arthur, R. Mealmaker, T. Gibb.

ANGUS CYCLING CLUB.

Lieut.-Col. Douglas of Brigton, Hon. President; W. Maxwell, President; J. M'Nicoll, Vice-President; D. B. M'Gibbons, 9 Couttie's Wynd, Secretary and Treasurer.

FORFAR AMATEUR SWIMMING CLUB.

The Earl of Strathmore, Patron; Col. Greenhill Gardyne of Finavon Castle, Hon. President; W. Burns, sen., President; J. Shepherd, Vice-President; D. B. M'Gibbons, 9 Couttie's Wynd, Secretary and Treasurer. Committee—William Milne, J. Balfour, A. Lowden, P. Strachan, D. H. Gourlay, A. Gaul, F. Shepherd, A. Barclay. Membership 117. Pond, Chapel Street, open daily from June to September.

TYPOGRAPHICAL SOCIETY.

Forfar Branch.—J. N. Strachan, President; Frank Mann, Secretary and Treasurer, 18 Montrose Road.

FORFAR FACTORY WORKERS' UNION.

General meeting in October. Committee meets first Thursday of Month. J. Killacky, Hon. President; Adam Farquharson, Castle St., Secretary; James Black, Wellbraehead; Treasurer. Collectors—R. Paterson, 137 East High Street; C. Taylor, Arbroath Road.

ASSOCIATED CARPENTERS & JOINERS OF SCOTLAND.

James Ayson, President and Treasurer; James Thornton, 1 Zoar, Secretary. Meets every alternate Friday at 8 o'clock in Meffan Hall.

SCOTTISH OPERATIVE BAKERS' FEDERAL UNION.

Forfar Branch.—A. Duncan, President; James Duthie, 7 East Broadcroft, Secretary; J. Davidson, Treasurer. Meets every alternate Monday evening at 7 o'clock in the Factory Workers' Union Office, West High Street.

FORFAR BUILDING & INVESTMENT SOCIETY.

A. B. Wyllie, Chairman; David Rodger, jun., Secretary and Treasurer. Directors—A. B. Wyllie, John Leith, R. D. Paton, Alex. Stewart, David Small, James Williams, David Rodger, D. Maxwell, David Hastings, Jas. Kerr. W. L. M'Lean, Surveyor. A. Bennie, Auditor. Meets every alternate Saturday evening, 8 to 9, in Meffan Institute.

FORFAR "ECONOMIC" BUILDING SOCIETY.

Directors—Andrew Stewart (Chairman), Andrew Caird, James Hutton, Charles Key, David Lindsay, William Roberts, John Smith, D. Webster. Solicitors, J. & A. W. Myles & Co. Surveyor, A. A. Symon, Architect. Secretary, Alex. Hay. Office, 20 East High Street.

SECOND FORFAR "ECONOMIC" BUILDING SOCIETY.

Directors—Andrew Peffers (Chairman), Andrew Cairns, Andrew Findlay, G. Gordon, W. E. M'Beth, D. B. M'Gibbons, W. M'Laren, Frank Watt. Bankers, National Bank of Scotland. Solicitors, J. & A. W. Myles & Co. Surveyor, Alexander Symon. Secretary, David Byars. Office, Cross. Weekly Collection Meeting—Monday, from 7 to 8 p.m.

FORFAR TOWN & COUNTY UNIONIST CLUB.

Club Rooms, 33 East High Street. Open daily from 8 a.m. to 10-30 p.m. Annual Subscription, 5/. Reading Room and Billiard Table for use of members. President, John B. Don of Maulesden; Vice-President, R. Freer Myles, County Clerk. Committee—E. A. Douglas, David Irons, Bailie Killacky, D. Macintosh, G. D. Scott, William Scott, Alex. Spalding, J. N. Strachan, Charles Wighton. Alex. Spalding, Chairman of Committee. D. Macintosh, Secretary. John Clark, Steward.

NATIONAL SOCIETY FOR PREVENTION OF CRUELTY TO CHILDREN.

Forfar Branch.—Meets first Tuesday of each month at National Bank Buildings at 12 noon. R. Freer Myles, Hon. Secy. and Treas. T. Crawford, 37 West Keptic Street, Arbroath, Inspector.

SCOTTISH CHILDREN'S LEAGUE OF PITY.

Forfar Branch.—Meets each month during winter at Overdale, at 3-30 p.m. Mrs R. Freer Myles, Hon. Secretary and Treasurer.

SOCIETY FOR PREVENTION OF CRUELTY TO ANIMALS.

Forfar Branch.—Lord Strathmore, President; Hon. C. M. Ramsay, Vice-President; J. A. MacLean, Union Bank, Secretary and Treasurer. William Welsh, Inspector.

☞ SECRETARIES ARE REQUESTED ☜

To send to the Publisher particulars of any Clubs or Societies which are not in the foregoing List so that they may appear in the next issue.

DIRECTORY OF TRADES & PROFESSIONS.

☞ Every endeavour has been made to ensure correctness in this List. Inaccuracies and omissions on being pointed out will be corrected for next issue. Advertisers' Names appear in dark type.

Aerated Water Manufacturers

Campbell & Co., North street
Lamb, John, West High street

Architects

Carver & Symon, 34 Castle street
Gavin, Hugh, 42 East High street
M'Lean, Wm. L., North street

Auctioneers

Doig, Thomas, 23 East High street
Scott & Graham Ltd., Market street
Strathmore Auction Co. Ltd., Castle street
Wilson, John F., 20 West High street

Bakers

Anderson, D., 100 West High street
Anderson, J. & M., 10 West High street
Anderson, Wm., 34 Dundee Loan
Byres, William, 71½ West High street
East Port Association, 133 East High street—Robert Thom, manager
Edward, William, 10 Castle street
Elder, Thomas, East Port Corner
Free Trade Association, 151 East High street—Robert Langlands, manager
High Street Association, 70 East High st. —James Thom, manager
Low, Wm., & Co., 105 Castle street—Alexander Watt, manager
M'Gibbons, D. B., 124 East High street
M'Laren, J., & Son, 24 & 26 Market st.
Northern Association, 111 Castle street—James Smart, manager
Ormond, David, Queen street
Patterson Brothers, 27 West High street
Saddler, James, 35 East High street
Saddler, Wm., 96 North street
Shepherd, Charles, 11 South street
Simpson, C. O., 114 East High street
Soutar, John, 57 Gladstone place
West Port Association, 52 West High street—James Kerr, manager
West Town-End Association, 118 West High street—Alex. Bell, manager

Berlin Wool Repositories

~~Bell, A., 64 East High street~~
Campbell, Misses, 109 East High street
Ferguson, Miss, 71 Castle street
Johnston, Mrs, 103 East High street
Morrison, Mrs, 92 Castle street
Pullar, Misses H. & M., 40 Castle street
Roberts, John & Son, 43 East High street
Spence, Miss, 7 East High street

Blacksmiths

Falconer, David, 20 North street
Guthrie Bros., Castle street
Mackintosh, Jas., Canmore Iron Works
M'Intosh, William, Academy street
Nicoll, William, 33 South street
Small, Peter, Castle street
Stormonth, George, 26 West High street

Booksellers and Stationers

Adamson, John B., 109b Castle street
Dick, David, East Port
Dick, Miss, 88 Castle street
Laing, John, 24 East High street
Lawrance, James, East High street
Shepherd, W., 39 Castle street

Boot and Shoemakers

Balfour, Wm., 57 Castle street
Braid, William, jun., Stark's Close
Crook, John, 19 South street
Davidson, Clement, 89 West High street
Doig, James, 94 West High street
Dunn, John A., 36 Castle street
Ellis, A., Osnaburgh street
Esplin, William, 48 West High street
Fullerton, Wm., 30 Castle street
Hebington, Wm., 34 West High street
Hood, David, 96 Castle street
Kydd, David, 1 John street
M'Kay, A., 84 Castle street
Mathers, James, 7 Zoar
Moncrieff, A. B., 25 Dundee loan
Nicoll, James, 94 East High street
Ogilvie, James, 13 West High street

Petrie, John, 113 East High street
Robertson, David, 60 East High street
Sherrit, John, 100 Castle street
Smith, John, South street
Smith, Miss, 93 Castle street
Smith, Ogilvy, 6 Victoria street
Stephen, William, 2 Prior lane
Stewart, Andrew, 80a West High street
Strachan, David, 81 North street
Thomson, Robert, East High street
Thornton, D. P., 82 West High street
Torrance, Gavin, East High street
Tyler, H. P., 42 Castle street
Walker, Miss, 97 East High street
Wade, David H., 76 East High street
Young, David, Prior road

Brokers

Doig, Thomas, 23 East High street
Hanick, Richard, East High street

Builders and Quarrymasters

Adamson, Alex., 4 Jamieson street
Adamson, David, Taylor street
Cargill, James, & Co., Canmore street
Laird & Son, Gowanbank
Liddle & Calder, Forfar
M'Lean, James, & Son, 56 North street
Watterston, James, & Son, Glamis road

Butchers

Coutts, Brothers, 89 Castle street
Coutts, William, jun., 38 West High street and 161 East High street
Doig, George R., 22 East High street
Eaton & Fyfe, Castle street
Edwards, Charles, 139 East High street
River Plate Fresh Meat Co. Ltd., East High street
Kinloch, James T., Cross
Lamond, Andrew, jun., 62 East High st.
M'Intosh, A., 129 East High street
Petrie, David B., 99 East High street
Scott, Andrew F., 107 East High street
Scott, John, 116 West High street
Smith, John, 69 North street
Wood, Robert, 45 West High street

Carters

Adam, William, Queen street
Callander, Alex., Dundee loan
Callander, David, Lilybank
Cook, Thomas, 123 Castle street
Crighton, James, 7 Charles street
Miller, David, Dundee road

Chimney Sweeps

Carrie, James, 128 East High street
O'Brine, John, 6 Green street
Shepherd, Alex., 49 West High street
Simpson, William, 9 Glamis Road
Stewart, Colin, 29 Queen street

China Merchants

Angus, William, 7 Canmore street
Doig, Thomas, 23 East High street
Kydd, Mrs, East Port
Ormond, John, 2 Glamis road
Munro, Mrs, 157 East High street
Shepherd, J., 63 Castle street

Clergymen

Caie, Rev. Dr, Acadia, Brechin Road
Cumming, Rev. A., Sluievannachie
Donaldson, Rev. W. G., 17 East High st.
Forbes, Rev. R. W., East U.F. Manse
Gardiner, Rev. J. B., South U.F. Manse
Gardyne, Rev. Charles, The Parsonage
Gossip, Rev. A. J., West U.F. Manse
Paterson, Rev. W., Congregational Manse
Shildrick, Pastor J. C., Dundee road
Weir, Rev. John, St. James' Manse

Coal and Lime Merchants

Crighton, James, 6 Victoria street
Forfar Co-operative Coal Society—Alfred G. Tait, Muir road, Secretary
Masterton, George, 99 West High street
Maxwell, G. & D., Forfar Station
Muir, T. Son, & Patton, Railway Station —Agent, George Wishart
Scott, William, Railway Station
Smith, Hood, & Co. Ltd., Old Station
Strachan, A. D., Victoria street
Victoria Co-operative Coal Society—And. Peffers, Osnaburgh street, Secretary
Whyte, David, Strang street

Confectioners

Anderson, James, 11 North street
Anderson, W., 27 West High street
Arnot, Miss, 5 Castle street
Brown, Mrs, Queen street
Byars, Miss, West High street
Crofts, C., 168 East High street
Dick, A , 174 East High street
Dorward, J., 31 East High street
Duncan, D., 108 Castle street
Esplin, A., 18 Castle street
Findlay, B. & M., 49 East High street
Fyfe, Mrs, 2 Arbroath road
Hill, B., Bell place
Hogg, J., 156 East High street
Justice, Agnes, 104 Castle street
Lackie, Mrs, 73 West High street
Leith, C., 28 Dundee loan
Lyon, Mrs, 22 South street
Macrury & Rogers, 8 Castle street
Milne, Robert, 70 West High street
M'Gibbons, D. B., 124 East High strest
M'Gregor, N. D., 77 East High street
M'Laren, J., & Son, 24 & 26 Market st.
Moncur, H., 107 Queen street
Ormond, A. C., 12 North street

Ormond, J., Queen street
Peters, M. C., 55 Castle street
Preston, J., 61 North street
Prophet, L., 112 East High street
Ramsay, Hannah, 63 West High street
Reid, Peter, 51 Castle street
Reid, W., 112 Castle street
Robbie, Mrs, 8 East High street
Saddler, James, 35 East High street
Saddler, Wm., 96 North street
Simpson, C. O., 143 East High street
Whyte, Mrs Steuart, 144 East High street

Cowfeeders and Dairymen

Anderson, George, Carseburn
Barry, William R., Ballinshoe
Bruce, W., Gallowshed
Callander, Alexander, 6 Dundee loan
Cant, George, Grangecroft
Christie, J. & A., Bankhead
Dakers, Wm., Hagmuir
Davidson, J., Mill of Invereighty
Eggie, Jean, Campbelton
Forbes, James, 25 Glamis road
Fyfe, James, Orchardbank
Hendry, M., 152 East High street
Kettles, James, Hillside
Kirkland, Charles, West Craig
Lackie, John, North street
Low, A., Northampton
Low, James, 70 West High street
Michie, William, Albert street
Mitchell, James, Southbank
M'Currach, Walter, Glamis road
M'Kenzie, Miss, Teuchat croft
Murray, Robert, Kingsmuir
Nicoll, A., Easterbank
Rennie, James, Carnegie Ward, Carmyllie
Ritchie, D., Windyedge
Ritchie, George, Dundee road
Robbie, Peter, Caldhame
Robertson, James, Gowanbank
Shepherd, Wm., Newdyke
Smith, W., Ladlewell
Taylor, James, 7 Arbroath road
Thomson, Wm., Garth
Wishart, Mrs, Muir road
Winter, Charles, Whitehills

Curriers and Leather Merchants

Balfour, Wm., 57 Castle street
Ferguson & Whitson, Academy st. (tanners)
Torrance. Gavin, East High street
Whyte, John, & Son, Castle street (tanners)

Cutlers

Andrew, W. & Son, 31 West High street
Clark, C., East High street
Mason, D., 3 East High street
Petrie, Robert, 138 East High street

Cycle Agents

***Ballingall, R., 118 East High street**
Ednie & Kininmonth, 16 Castle street
Hunter, J. W., 95 East High street
M'Intosh, J., West High street
M'Nicoll, D., 146 East High street
***Simpson, A., & Son, 109 Castle street**

*Cycle Makers

Dancing Teachers

Guild, Norman Craik, 16 East High st.
Neill, James, 46a Castle street
Kydd, D., 48 North street

Dentists

Campbell, Dr Gordon, Kirkton
Fenwick, D., 6 High street, Brechin
French, Dr, 47 East High street
Hygienic Institute, Castle street
Gordon, R. M., 35 Castle street
Walker, J. S., 68 Castle street

Drapers

Bell, Mrs, 85 West High street
Callander, W., 64 Castle street
Dalgety, Alex., 55 East High street
Doig, W. L., 29 Castle street
Duncan, J. L., 45 Castle street
Farquharson, A., Castle street
Gibson, W. A., 19 Dundee loan
Hill, J., 76 North street
Hutchison, W., East Port
Jamieson, W., 156 East High street
Jarvis Brothers, 48 Castle street
Lindsay, J. & W., 77 North street
Marshall, R. S., 110 West High street
Milne, C. W., 26 & 28 Castle street
Pool, W. G., 1 & 3 Castle street
Ritchie, Alex., 104 East High street
Roberts, John, & Son, 41 & 43 East High street
Roberts, William, 170 East High street
Sangster, G., 9 South street
Smith, George, 13 Castle street
Stewart, William, 140 East High street
Stewart, W. H., 87 North street
Sturrock & Co., 145 to 149 East High st.
Warden, W., & Son, 103 Castle street

Dressmakers, Milliners, &c.

Andrew, Miss, 46 West High street
Bell, Mrs, 85 West High street
Boath, Miss, 17 North street
Doig, W. L., 29 Castle street
Duncan, J. L., 45 Castle street

Ellis, Miss, West High street
Farquharson, A., Castle street
Fenton, M., Queen street
Howie, B., 72 East High street
Jarvis Brothers, 48 Castle street
Langlands, M. & J., 1 Glamis road
*Mitchell, Miss, 47 Castle street
Morrison, M. & E., 9 Cross
Neill, Mrs, East High street
Orchison, Miss, Dundee road
Petrie, Miss, Newmonthill
Pool, W. G., 1 and 3 Castle street
Ramsay, Miss, 2 Roberts street
Ritchie, Alexander, 104 East High street
Roberts, Miss, Wyllie street
Roberts, William, 170 East High street
Robertson, Miss, 99 East High street
Smith, Miss, 54½ East High street
Stark, Ann, 6 Glamis road
Stark, Mary, 12 Glamis road
*Stark, Miss, 15 West High street
Stewart, W., 140 East High street
Walker, Miss, 8 Newmonthill
Webster. Miss, 47 East High street
***Wood, Miss, Castle street**

*Milliners only.

Druggists

Abel, John R., & Co., Cross
Fowler, George, 38 Castle street
Johnston, John, 69 East High street
Macfarlane, M., 19 East High street
Waterston, James A., 113 East High street

Fishmongers

Boath, John, Prior road
Guthrie, Mrs, 58 East High street
Jamie, Adam, Couttie's wynd
Leask, J., jun., 26 Wellbraehead
Maxwell, D. & L , Cross
Scott & Coull, 45 East High street
Troup, B., Queen street
Urquhart, Simon, & Son, 3 West High street
Whyte, Alexander, 6 West High street

Fruit Merchants & Green Grocers

Arnot, Miss, 5 Castle street
Dick, A., 174 East High street
Duncan, David, 108 Castle street
Esplin, Miss, 18 Castle street
Lamb, Mrs, 174 East High street
Morrison, J. B., Market place (wholesale)
M'Kenzie, William, 71 West High street
Piggot, M., & Co., 37 Castle street
Robbie, Mrs, 8 East High street
Smith, J., 91 East High street
Whyte, Mrs Steuart, 144 East High street

Furniture Dealers

Doig, Thomas, 23 East High street
Hanick, Richard, East High street
Lamont, James, 30 West High street
Low, Alexander, 7 Glamis road
Stewart, Alex., 50 East High street
Stewart, David, 23-5 Queen street and 56 Castle street
Stewart, Mrs Wm., Queen street

Game Dealers

Guthrie, Mrs, 58 East High street
Martin, James, & Sons, 34 Castle street
Maxwell, D. & L., Cross
Whyte, Alexander, 6 West High street

Gardeners (Jobbing)

Arnot, C., & Son, Rosebank Nursery
Bruce & Robbie, Sheriff Park
Cameron, William, 6 Victoria street
Dorward, George, & Son, Hillpark
Machan, William, 93 West High street
Nicoll, George, 20 Wellbraehead
Nicoll, John, Arbroath road
Smith, David W., Frogha' Nursery
Williamson, James, 44 John street

Gardeners (Market)

Kydd, James, Caldhame
Laing, Charles, Cherryfield
Laird, James, South street
Sturrock, Allan, Dundee road

Grocers (not Licensed)

Coupar, Joan, 48 Prior road
Creamello Supply Stores, 152 East High street
Dick, Agnes, East Port
East Port Association, 133 East High street —Robert Thom, manager
Elder, Thomas, East Port Corner
Free Trade Association, 151 East High street—Robert Langlands, manager
Hay & Co., Brechin road
High Street Association, 70 East High st. —James Thom, manager
Liddle, William, North street
Low, Wm., & Co., East, West, & Castle st.
M'Nab, Robert, 72 Castle street
Northern Association, 111 Castle street—James Smart, manager
Ouchterlony, A., 87 North street
Patterson, Brothers, 165 East High st.
Roberts, D. & G., Cross and 95 North st.
Smart, M., 2 Arbroath road
Strachan, Miss, 2 John street
West Port Association, 32 West High street —James Kerr, manager
West Town End Association, 118 West High street—A. Bell, manager
Wishart, Charles, Dundee loan

Grocers (Licensed)

Abel, John R., & Co., 44 East High street
Adamson, W., 40 West High street
Cook, C., & Co., 33 Castle street
Donald, Henry, 80c West High street
Hudghton, Mrs M., 19 Glamis road
Jack, R. D., 80 Castle street
Johnston, D., 12 East High street
Martin, James, & Sons 34 Castle street
Melvin, B. & M., 17, 19 & 21 Castle st.
Guthrie, Wm., 82 East High street
Prophet, Mrs, 36 Prior road
Smith, Mrs L., 162 East High street
Wilson, James, 121 & 123 East High st.

Hair Dressers

Andrew, W. & Son, 31 West High street
Bruce, Andrew, 51 West High street
Clark, C., 38 East High street
Clark, Wm., 87 Castle street
Mason, David, 3 East High street
Mitchell, J., 178 East High street
Petrie, James, 98 North street
Petrie, Robert, 138 East High street

Hatters

Bruce, M. A., 73 East High street
Callander, W., 60 Castle street
Milne, C. W., 26 and 28 Castle street

Also, various Clothiers and Drapers in Town

Horsehirers

Hunter, William P., Station Hotel
Jarman, Mrs, Jarman's Hotel
Lowson, Wm., Salutation Hotel, County Hotel, and Royal Hotel Stables
Stewart, John, Volunteer Arms

Hotels

Clark, John, Market street
Henderson, Mrs, Stag Hotel
Hunter, William P., Station Hotel
Jarman, Mrs, Jarman's Hotel
Lawson, W., County Hotel
Lichtscheidel, J., Royal Hotel
Lowson, W., Salutation Hotel
Melville, Mrs, Lorne Hotel
Burns, Mrs, (Temperance), 32 Castle st.

House Factors

Fenton, John L., Yeaman street
Peffers, Andrew, Osnaburgh street

Innkeepers

Aberdein, J., Burns' Tavern, 81 East High street
Balharry, T. W., 47 Dundee loan
Barry, Mrs Elizabeth, 37 South street
Birrell, A. W. R., Masons' Arms, 105 East High street
Bowman, A., Forfar Arms, East Port
Bowman, J., Granite Bar, 81a Castle street
Fenton, John M., 2-4 Don street
Ferguson, Wm., Reid Park Bar, 43 West High street
Graham, John, Auction Mart Inn, 89 North street
Horsburgh, W. A., The Central, Castle street
Killacky, Mrs, Strangers' Inn, 12 Castle st.
Lamont, James, 26 West High street
MacCallum, Edward, 23-5 Osnaburgh st.
Milne, Mrs, 27-9 South street
M'Gregor, Mary, The Crown, 68 East High street
Robbie, William, 47 Queen street
Middleton, George, The Pump, 101 West High street
Ross, William, Zoar
Smith, William, Strathmore, 112 and 114 West High street
Stewart, Mrs, Volunteer Arms, Arbroath road
Wilson, Mrs, 155 East High street

Ironmongers

Arnot, James M., 11 Castle street
Ednie & Kininmonth, 16 Castle street
Irons, David, & Sons, 14 East High st.

Joiners and Cabinetmakers

Bain, Alexander, 26½ West High street
Esplin, Alexander, 176 East High street
Farquharson, James, Chapel street
Hay, Alex. & Co., Academy street
Kelmo, A., 31 Glamis road
Low, Alexander, 7 Glamis road
Morrison, William, Dundee loan
Scott, Wm., 104 Castle street
Simpson, James, 116 East High street
Stewart, Alex., 50 East High street
Stewart, David, 23-5 Queen street

Manufacturers (Power-loom)

Boath, John, jun., & Co., Academy street Works
Craiks Limited, Manor Works—W. Guild, manager
Don Bros., Buist & Co., Ltd., St. James road Works, Station Works, and South street Works—Frank Thomson, manager
Laird, William, & Co., Canmore Linen Works—William Smith, manager

Lowson, John, jun., & Co. Ltd., Victoria Works—John Piggot, manager
Moffat, James, & Son, Forfar and Haugh Works—Archibald Tyrie, manager

Manufacturers (Hand-loom)

Byars, J., 5 Strang street
Byars, W., Nursery Feus

Medical Practitioners

Burgess, G. C., 9 New road
Cable, J., Chapel Bank, East High street
Hall, A. Wilson, Chapel Park
Kerr, A., Little Causeway
Lowson, James A., Kirkton
Macalister, John D. L., 71 East High street
Peterkin, George, 59 East High street
Sinclair, N. J., County Medical Officer, Briar Cottage, Glamis road

Music Sellers

Methven Simpson Ltd., Dundee, &c.
Paterson, Sons & Co., Perth, &c.

Music Teachers

Blyth, George, 20 North street
Copland, Arthur, Kirkton
Ewen, Miss, Millbank House
Forbes, Alired, 32 West High street
Guild, Norman Craik, 16 East High st.
Hill, Jean A., Broomfield
Kydd, David, 48 North street
Lowson, Andrew, 17 Zoar
Macarthur, W., Sunnyside House
Neill, D. W., Southview Cot., Glamis rd.
Neill, James, 46a Castle street
Ould, Ch. Hopkins, Sunnybrae
Smith, Miss M., 53 East High street
Smith, Miss J., South street
Stirling, Miss, Rowanbrae

Newsagents

Adamson, John B., 109b Castle street
Byars, John, 104 West High street
Cobb, Mrs, 21 West High street
Dick, David, East Port
Dick, Miss, 88 Castle street
Laing, John, East High street
Lawrance, James, East High street
Milne, M., 120 West High street
Petrie, Mrs, 127 East High street
Shepherd, W., 39 Castle street

Newspaper Offices

Dundee Advertiser, 2 Castle street
Forfar Dispatch, (Thursdays, gratis), 85 East High street
Forfar Herald, (Fridays), Osnaburgh st.
Forfar Review, (Fridays), East High st.

Nurserymen

Arnot, C. & Son, Rosebank Nursery
Bruce & Robbie, Sheriff Park
Ferrier, James, Cowiehill
Smith, J. & A., Glamis road
Smith, D. W., Frogha' Nursery
Smith & Meldrum, St. James' road
Williamson, James, Victoria street

Painters

Barclay, T. & Son, 22-24 West High st.
Fyfe, J. S., 137 East High street
Henderson, A., 83 Castle street
M'Laren, Wm., 83 East High street
Prophet, James, 99 East High street
Rodger, David, & Son, 1 East High street
Thomson, D. & Co., 17 West High street

Photographers

Calder, Mrs, 64 East High street
Harrison, George, 106 Castle street
Laing, D. M., 46 and 48 East High street
Spark, Wm., 85 Castle street

Plasterers

Bell, Charles & Son, 18 Dundee road
Doig, John, 30 South street
Masterton, David, 108 Castle street
Troup Brothers, 7 Wellbraehead

Plumbers and Tinsmiths

Langlands, David, Queen street
Leith, John, (Registered) 78 Castle st.
Lowden, Wm., 9 East High street
M'Laren, Alex. & Son, Chapel Park
Milne, Wm., & Sons, Green street
Neave, Peter, & Son, 135½ East High st.

Potato Merchants

Duncan, D., 108 Castle street
Ireland, William, 60 South street
Maxwell, D. & G., Forfar Station
M'Kenzie, William, 71 West High street
Whyte, David, Strang street

Poultry Dealers

Guthrie, Mrs, 58 East High street
Martin, James, & Sons, 34 Castle street
Maxwell, D. & L., Cross
Whyte, Alexander, 6 West High street

Printers

Macdonald, J., 10 East High street
M'Dougall, J. & A., Osnaburgh street
M'Pherson, Oliver, East High street
Shepherd, W., 39 Castle street

Reedmakers

Ramsay, Mrs, & Son, 35 West High street
Tyrie, David, Couttie's wynd

Refreshment Rooms

Burns, Mrs, 34 Castle street
Fenton, J. M., 2-4 Don street (Licensed)
M'Gibbons, D. B., 124 East High street
M'Laren, James, & Son, 24 & 26 Market street
Ormond, A. C., 12 North street
Ormond, D., Queen street
Peters, M. C., 55 Castle street
Reid, W., 118 Castle street
Saddler, James, 35 East High street
Saddler, William, 96 North street
Simpson, C. O., 143 East High street

Saddlers

Harris, William, 18 West High street
M'Nicoll, Thomas, 1 West High street
Scott, James, 67 Castle street

Sculptors

Kerr, Charles, Newmonthill
M'Gregor, A., 108a Castle street
Ross, Alexander, Castle street

Seedsmen

Arnot, James M., 11 Castle street
Bruce & Robbie, 46 Castle street
Ednie & Kininmonth, 14 Castle street
Irons, David, & Sons, 14 East High street
Smith & Meldrum, St. James' road
Smith, J. & A., Glamis Road

Slaters

Kerr, James, 96 West High street
Moffat, W., & Co., 95 West High street
Shepherd, A. & C., Roberts street
Thom, Wm., 3 New road

Solicitors

Anderson, J. P., Municipal Buildings
Gordon, W. & J. S., Brit. Linen Co.'s Bank
Lowson, T. C., 34 Castle street
MacHardy & Alexander, Municipal Bldgs.
Macintosh, D., Town Hall Buildings
MacLean & Lowson, 9 West High street
M'Nicoll, C., 109a Castle street
Myles, J. & A. W., & Co., Nat. Bank Bldgs.
Wyllie, A. B., 34 Castle street
Young & Gray, 20 East High street

Of the above the following are Notaries Public —Alex. Hay (Young & Gray), W. Gordon, C. M'Nicoll, R. F. Myles, A. B. Wyllie.

Tailors and Clothiers

Blair, Charles, Carseburn road
Booth, D. P., 56 Castle street
Brown, James, 86 Castle street
Dalgety, Alexander, East High street
Farquharson, Adam, Castle street
Farquharson, J., 18 North street
Gibson, W. A., 25 Dundee loan
Grant, J., 19 West High street
Jamieson, J., & Co., Castle street
Jarvis Brothers, Castle street
Kydd, David, 79 East High street
Low, John F., 29 Manor street
M'Kinnon, John, 34 East High street
M'Nab, Wm. D., 150 East High street
Mann, J., 14 West High street
Marshall, R. S., 110 West High street
Milne, Robert, Watt street
Morrison, Joseph, Vennel
Pool, W. G., 1 & 3 Castle street
Roberts, John, 84 West High street
Samson, J., 28 West High street
Samson, Wm., 91 West High street
Spalding, Alexander, Cross
Sturrock & Co., 145 to 149 East High st.
Todd & Petrie, 54 East High street
Warden, Wm., & Son, Castle street
Whyte, Alex., & Son, North street
Wishart, W. & C., 5 West High street

Tobacconists

Andrew, W. & Son, 29 West High street
Dorward, J., 31 East High street
Esplin, J., 92 Castle street
Macrury & Rogers, 8 Castle street
Milne, M., 120 West High street
M'Gregor, N. D., 77 East High street
Niven, T. H., 94 North street
Peffers, Andrew, 4 East High street
Urquhart, James, 20 Castle street

Toy Merchants

Cobb, Mrs, 21 West High street
Lawrance, James, East High street
Munro, Mrs, 13 East High street
Whiteford, A. G., 47 West High street

Veterinary Surgeons

Inglis, Thomas M., Ingleside
Tait, Henry, 48 Glamis road

Watchmakers

Clark, John A., 40 Castle street
Mathers, William, 97 Castle street
Kydd, D. Y., Cross
Scott, James, 93 North street
Strachan, John, 10 Cross
Taylor, W., 40 East High street

Wood Merchants

Johnston, A., & Son, Service road
Muir, T. Son, & Patton, Railway Station
Strachan, A. D., Forfar Saw Mill

Wood Turners

Cramond, David, Queen street
Johnston, A., & Son, Service road

MISCELLANEOUS.

Balfour, W., Heel and Toe Plate Maker, 57 Castle street
Cargill, James, Shuttlemaker, 12 Green street
Cowan's Scotch Oat Flour, Balbirnie Mills, Brechin
Farnham, Mrs, Ladies' Nurse, 5 East High street
Findlay, William, Joiner and Gunsmith, Kingsmuir
Forfar and District Steam Laundry Co. Ltd., Easter Bank
Forfarshire Billposting Co., 57 West High street
Fraser & Morrison, Coachbuilders, Little Causeway
Hogg, John, French Polisher, 5 Canmore street
Innes, Peter, Millwright and Engineer, Whitehills
Keiller, R. D., Upholsterer, 15 Queen st.
London and Newcastle Tea Company, 44 Castle street
Macintosh, Mrs, Picture Frame Maker, 91 East High street
Peffers, Andrew, Accountant, Osnaburgh street
Stewart, Alex., Fishing Tackle Maker, 35 West High street
Strachan, W., Ticket Writer, 19 Osnaburgh street
Tait, Miss, Nurse, Glamis Road
Watt, D. M., Sheriff Officer, &c., Brechin
Wood, Mrs William, Tanner and Skinner, 3 Victoria street
Young, D., Wood Carver, Couttie's Wynd

REMOVAL TERMS.

By Act 44 and 45 Vict., cap. 39, the Terms of entry to or removal from houses in burghs are fixed at noon of May 28 and November 28; but if either of these dates fall upon a Sunday or Legal Holiday, the Term is on the first lawful day thereafter. Where warning is required forty days before a Whitsunday or Martinmas Term of removal, such warning shall be given forty days before 15th May and 11th November respectively.

FORFARSHIRE FIARS PRICES, Crop 1907.

Struck at Forfar, 2nd March, 1908.

	Per Imperial Quarter.	Per Old Boll.
Wheat, ...	£1 4 7	£0 12 7
Barley, ...	1 1 9	0 16 3
Oats, ...	0 16 8	0 12 5
Peas and Beans, ...	1 6 9	0 13 [illegible]
Rye, ...	1 2 3	0 11 4
Oatmeal, per Boll of 140 Imperial Lbs., ...	0 17 2	0 17 1
Chester Bear, ...	No Evidence, and no price struck.	

HOLIDAYS IN FORFAR.

SHOPKEEPERS' WEEKLY HALF-HOLIDAY—Thursday afternoon
NEW YEAR HOLIDAY—1st January
SPRING HOLIDAY—Monday, 3rd May
SHOPKEEPERS' MIDSUMMER HOLIDAY—Thursday, 24th June
ANNUAL HOLIDAYS—Begin on Monday, 26th July
AUTUMN HOLIDAY—Monday, 4th October

M. Macfarlane,

M. P. S.,

Pharmacist & Optical Chemist,

19 East High Street,

DIRECTS ATTENTION to the advantages of having your PRESCRIPTION dispensed at his PHARMACY.

Only DRUGS and CHEMICALS of finest QUALITY USED, and as far as possible made in the premises.

Photographic Materials.

All kinds of PHOTOGRAPHIC Materials by the Leading Makers kept in Stock. Advice and Lessons free.

Eyesight.

PERSONAL Attention given to EYESIGHT Testing for all VISION Defects.

TELEPHONE No. 3x1.

19 East High Street, Forfar.

Telephone No. 46.	OFFICIAL REPAIRERS to the SCOTTISH AUTOMOBILE CLUB and C.T.C.	Telegrams—MOTORS, FORFAR.

. . CALL AT . .

A. SIMPSON & SO

If You are thinking of purchasing a CYCLE, MOTOR CYCLE or MOTOR CAR.

WE will give you the best advice on what is best buy. We are Agents for the following well kno high grade Cycles, viz.:—"TRIUMPH," "SWIF "ROVER," "ARIEL," and "KALAC." Machi built, enamelled, plated, & repaired by practical Cycle Mechan Cycles on hire by the hour, day, week, or season.

Motor Cars.

We are Agents for the following, "HUMBER," "ARGYL "SWIFT," "AUSTIN," and "MERCEDES." Open and Clo Cars on Hire. Motor Repairs by skilled Motor Engineers.

SIDE LINES.

ZONOPHONES, PHONOGRAPHS, and FOOTBALLS, GOLF CLUBS, GOLF BAGS, and GOLF BALLS.

NOTE THE ADDRESS—

109 Castle Street, FORFA

(NEXT POST OFFICE),

Also at BRECH

Photo: Lafayette, Dublin.

Random Readings.

A STONE house will not last so long as one well constructed of brick.

HUMAN bones will bear three times as much pressure as oak, and nearly as much as wrought iron, without being crushed.

BEES are said to see an enormous distance. When absent from their hive they go up in the air till they see their home, and then fly towards it in a straight line.

THE roar of a waterfall is produced almost entirely by the bursting of millions of air-bubbles.

EVERY human being in the United Kingdom—man, woman, and child—uses, on an average, seven matches a day; about 35,000,000 a day being used in London alone.

IN South Australia it costs the railway companies £16,000 a year to remove the vegetation which grows on the permanent ways.

GEESE will duck their heads going under a barn doorway, no matter how high it may be, for fear of hitting it.

IN Europe, about 27,000,000 men, fully armed, are ready to take the field at a fortnight's notice.

NEARLY all savage races have sound teeth. Decayed teeth are an evidence of civilisation.

THE floods of the Nile are so regular in their coming that for hundreds of years they have not varied ten days in the date of their arrival.

MILLIONS of Hindoos live, marry, and rear families on an income which rarely exceeds a couple of shillings a week. They never eat meat, and need little clothing.

SIX thousand is the record number of roses produced by one tree at a time. This remarkable number was borne by a tree on a rose-growing estate in Holland.

SHEET-IRON can now be rolled so thin that it takes 15,000 sheets to make a single inch in thickness. Light shines as clearly through these flimsy sheets as it does through tissue-paper.

THE average duration of the reign of English monarchs for the last six centuries has been twenty-one years.

ROUMANIA, Servia, and Greece all have a greater population of men than women.

ONLY one on an average out of every 1,000 married couples live to celebrate their golden wedding.

A SINGLE plant of red poppy will produce 50,000 seeds.

CORAL dies and loses much of its beauty immediately it is taken out of the water.

A CHIMNEY 115 feet high will sway ten inches without danger in a high wind.

THE highest inhabited place in the world is the Buddhist monastery of Ilaine, in Tibet, which is situated about 17,000 feet above sea-level.

WHEN an oyster is a fortnight old it is not much larger than the head of a pin. At the end of four years' growth it is fit for the table.

THERE are forty-eight distinct diseases to which the human eye is liable. No other organ of the human frame is subject to so many.

IN Russia an unmarried woman remains under the absolute sway of her parents until her death, regardless of her age.

If solid happiness we prize,
Within our breast this jewel lies,
And they are fools who roam.
The world has nothing to bestow;
From our own selves our joys must flow,
And that dear hut, our home.

LACONISM.

THREE-TENTHS of the earnings of a Belgian convict are given to him on the expiration of his term of imprisonment. Some convicts thus make more money in gaol than they ever saved before.

THE oldest university in the world is at Pekin. It is called the "School for the Sons of the Empire." Its antiquity is very great, and a grand register, consisting of stone columns, 320 in number, is reputed to contain the names of 60,000 graduates.

SOME trees are much more liable to be struck by lightning than others. Thus the oak and the elm are often struck and destroyed; but the ash is rarely struck, and the beech, it is said, never.

MANY of the most successful of teachers of singing forbid their pupils the use of any perfumes at all, and if one of them is detected wearing a bunch of violets the lesson is postponed. The perfume of the violet has been found to be particularly injurious to the voice.

Like warp and woof all destinies
Are woven fast,
Linked in sympathy like the keys
Of an organ vast.

Pluck one thread, and the web ye mar;
Break but one
Of a thousand keys, and the paining jar
Through all will run.

WHITTIER.

ENGLISH cooks might take a hint from the Japanese cooks, who never use the fingers in the preparation of food. Chop-sticks, spoons, and many other ingenious little utensils in white wood do the work, which is of the most elaborate nature, many of the dishes requiring twenty-four hours to prepare.

IN Persia the man who laughs is considered effeminate, but free licence is given to female merriment.

Humour for All.

"YOUR husband dresses very quietly, doesn't he?" "You wouldn't think so if you had heard him when he lost his collar-stud this morning!"

Mistress: "What do you mean, Mary, by putting on my newest boots, which I've only worn once myself?" *Housemaid:* "But, ma'am, if you'd worn the boots many times they'd be too large for me!"

"CAN'T you get any work at all?" asked the kind old lady of the tramp. "Plenty, mum. But everybody wants references from me last employer," was the wanderer's reply. "Can't you get them?" "No, mum. He's been dead twenty-eight years."

"WHAT are you doing with that sheet of paper, Orville?" sharply asked his wife. "I am making a wish," answered Mr. Meekum. "A wish?" "That's so. In your presence I shall not presume to call it a will."

"WHY do you still keep up that absurd Santa Claus myth?" asked the cynic. "I should have thought you would laugh at it." "Because," answered the man with a large family, "it is convenient to have someone to blame for presents that fail to please."

"You have all answered my questions so well," said the Board school teacher to her pupils, "that I am now going to examine you on history. Now, can anyone tell me who Joan of Arc was?" There was dead silence as the little scholars sought brilliant ideas by looking at one another. "I know, teacher!" cried one hopeful suddenly. "She was Noah's wife!"

DIPLOMACY is useful sometimes. In the following instance, a certain lady wanted a new dress, but did not relish the idea of a lecture on extravagance.

"James," she said one day to her husband, "I have decided not to get a new costume this winter, and with the money I shall have mother here for a visit." James turned on her excitedly. "Wear that old brown dress another season?" he exclaimed. "You must go to your dressmaker's and order something handsome. Remember, please, that as my wife you have a certain position to maintain." As his wife left the room, a little smile of triumph curved her lips.

First Dear Girl: "Did you have to help him out when he proposed?" *Second Dear Girl:* "No. Papa did!"

"SAY, Sambo, did you eber see the Catskill Mountains?" "No, I neber did; but I hab seen 'em kill mice."

"THE SERVANTS."—*Cook:* "Then shall you go as 'ousemaid?" *Young Person:* "No, indeed! If I go at all, I go as lady 'elp!"

EXPLAINED.—*Benevolent Individual:* "Yes, sir, I maintain that when a man makes a little extra money, his first duty is to make his wife a present of a handsome dress."

Listener: "You are a social philosopher, I presume?"

"No; I am a draper."

ABOVE ALL THAT.—*Elderly Lady (to shabbily dressed man, who has given her his seat in the train):* "Oh, thank you very much." *Man:* "Oh, that's nothing at all, miss. Many men only get up when the lady is pretty, but it makes no difference to me."

"HEAP big Indian, come drink fire-water!" was the invitation to a Redskin held out by a "globe-trotter" who was anxious to show his knowledge of men and things. "Thank you, I never indulge in alcoholic stimulants!" came calmly from the Indian.

A CERTAIN farmer is noted for his constant complaining. A friend met him one morning and remarked: "Fine weather, James." "For them as ain't got to work." "Your farm looks in fine condition." "To them as ain't got to dig in it." "Well, James, I'm glad your wife's better." "Them as don't have to live with her may be."

Tommy: "Father, does a diplomat have to know much?" *Father:* "Well, he has to know enough not to know too much."

FOR at least half an hour the visitor had noticed the old farmer fishing. Not once had the fisherman drawn his hook from the water. And the more the visitor looked the more he wondered, as the shallow stream seemed as likely to yield fish as a bucket of water. "Are there any fish in there?" the visitor at length asked. "Fish! No; not likely," replied the old man, with a contemptuous sniff. "My object is to show my wife that I've got no time to hoe potatoes."

SOME of his boys were taking but little interest in the lesson, and the teacher grew desperate. "William Smith," he suddenly demanded, "are you listening?" "Yes, sir!" "Then perhaps you can tell me where Nelson was killed?" "Trafalgar Square!" was the reply. "Indeed!" sarcastically ejaculated the teacher, when he had recovered his breath. "Then I suppose Wellington was killed at Waterloo Station?" "No, sir," responded William; "that was Napoleon!"

Life were not worth the living
If no one were the better
For having met you on the way,
And known the sunshine of your stay.
ANON.

Have good will
To all that lives, letting unkindness die,
And greed and wrath; so that your lives be made
Like soft airs passing by.
SIR EDWIN ARNOLD.

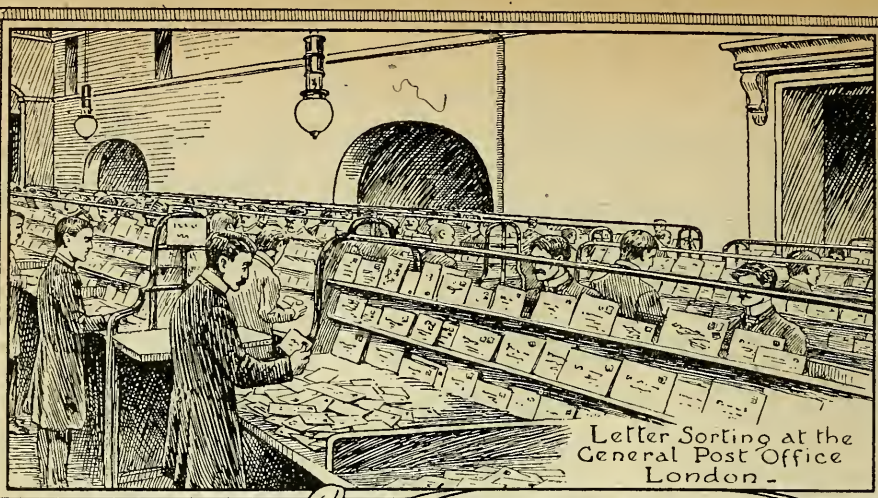

Letter Sorting at the General Post Office London.

JANUARY 1909

NO GAINS WITHOUT PAINS

THE MOON'S CHANGES.

F. Moon, 6th, 2 13 aft. | N. Moon, 22nd, 0 12 m.
L. Quar., 14th, 6 11 aft. | 1st Quar., 28th, 3 7 aft.

			LONDON.	
			SUN Rises.	SUN Sets.
			h. m.	h. m.
1	F	*New Year's Day. B. H. in Scotland.*	8 8	3 59
2	S	General Wolfe born, 1726.	8 8	4 0
3	**S**	**2nd Sunday after Christmas.**	8 8	4 1
4	M	*Years know more than books.*	8 8	4 2
5	Tu	*Dividends on Consols, etc., due.*	8 8	4 3
6	W	*Epiphany—Twelfth Night.* [1601.	8 7	4 4
7	Th	Galileo discovered Jupiter's satellites.	8 7	4 6
8	F	Cambridge Lent Term begins.	8 6	4 7
9	S	*Christmas Fire Insurance ceases.*	8 6	4 8
10	**S**	**1st Sunday after Epiphany.**	8 5	4 10
11	M	*Hilary Law Sittings begin.*	8 4	4 11
12	Tu	*Venture not all in one ship.*	8 4	4 13
13	W	*St. Hilary.* [1907.	8 3	4 14
14	Th	Earthquake at Kingston, Jamaica,	8 2	4 16
15	F	Molière born, 1622.	8 1	4 17
16	S	Edward Gibbon died, 1794.	8 0	4 19
17	**S**	**2nd Sunday after Epiphany.**	7 59	4 20
18	M	German Empire proclaimed, 1871.	7 58	4 22
19	Tu	*It is ill meddling with edged tools.*	7 57	4 24
20	W	John Ruskin died, 1900. [1899.	7 56	4 25
21	Th	Ld. Kitchener apptd. Gov. Soudan,	7 55	4 27
22	F	Accession of K. Edward VII., 1901.	7 54	4 29
23	S	*Mohammedan Year 1327 begins.*	7 53	4 30
24	**S**	**3rd Sunday after Epiphany.**	7 52	4 32
25	M	*Conversion of St. Paul.*	7 51	4 34
26	Tu	First Settlement in Australia, 1788.	7 50	4 35
27	W	Independence of Greece proc., 1822.	7 49	4 37
28	Th	*Diligence is the mother of good fortune.*	7 48	4 39
29	F	Victoria Cross instituted, 1856.	7 46	4 41
30	S	Charles I. beheaded, 1649.	7 45	4 43
31	**S**	**4th Sunday after Epiphany.**	7 43	4 45

GARDENING FOR THE MONTH.

Plant, prune and attend to fruit trees and bushes. Sow peas, beans, parsley and hardy lettuce. Plant early potatoes, cabbage & collards. Earth up celery. Sow early peas in the beginning of the month, and onions on very light soils, also salads in slight hot beds. Plant dried tubers and bulbs of border flowers. Examine stored fruit and remove any mouldy or diseased.

THE DRUCE CASE.

THE DRUCE CASE.

THE Druce case will long remain in the public mind as one of the most remarkable inheritance cases since the great Tichborne trial. The object of the claimants was to prove that the fifth Duke of Portland was one and the same as Druce. The incident here depicted is the cross-examination of Robert Caldwell, one of the most important of the claimant's witnesses. It was alleged that T. C. Druce had not been buried in the Druce grave and that the coffin had been weighted with lead.

After dragging on for years, the case was settled once for all by the opening of the grave and the examination of the remains in the coffin. In it was found the body of an aged man, so dispelling the story that there had been a mock funeral.

NATIONAL NICKNAMES.

NATIONAL nicknames and emblems differ considerably according to the countries in which they are used. Our term for the typical German is, for instance, "Hans" or "Fritz," but in Germany and some other European countries he is "Cousin Michael."

Again, we are accustomed to refer to the Frenchman as "Jean (or Johnny) Crapaud." To himself and his Continental neighbours, however, he is "Jacques Bonhomme." "Crapaud," by the way, means "toad," and is derived from the three toads in the coat-of-arms of the French kings.

"John Bull," as representing England, is accepted not only by Englishmen, but also by other nations.

THE G.P.O., LONDON.

MOST wonderful is the Sorting Room of the G.P.O. A row of desks marked off into compartments three feet wide occupies the length of the room where the sorters work. It is their duty to sort the letters out into the various districts for which they are intended, and the rapidity with which they work is extraordinary. Working under pressure, a sorter can deal with over 3,000 letters an hour.

FRENCH AND ENGLISH LIVING.

THE English, on the average, have one-third more to spend than the French, and, all things being equal, more money is earned in England than in France. Further, the cost of life in England is far less than it is in France. But in France successful housekeeping lies in the innate inclination, one might say the passion, for economy. With a few francs the little Parisienne, who may be hungry many days during the year, is able to make herself a hat and frock which many wealthy women might well envy. And it is with the table as it is with the toilette. The spirit of economy is as common in our country as it is rare in England.—"Economiste Français," Paris.

MISNAMED.

KID gloves are made of sheepskin or lambskin, never of kid: German silver is neither silver nor German: Irish stew is almost unknown in Ireland: Dutch clocks come from Germany: Sealing wax contains no wax: Baffin Bay is not a bay. Really one is inclined to ask "What is what?"

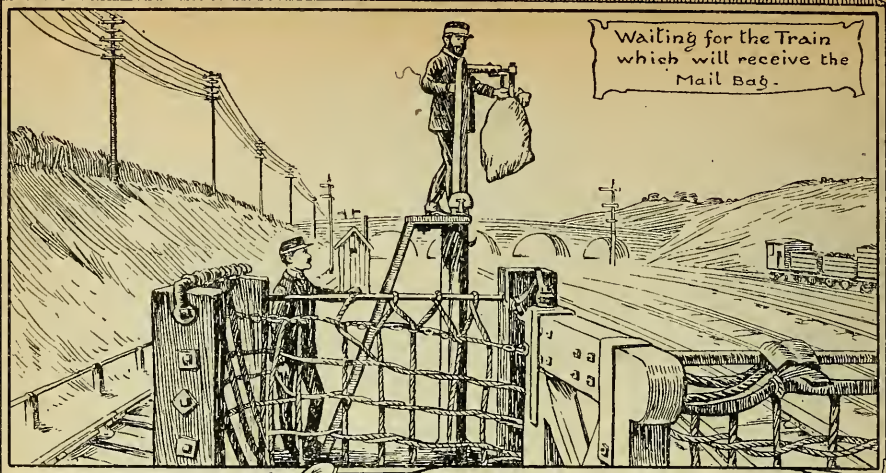

FEBRUARY 1909

NATURE IS BETTER THAN NURTURE.

THE MOON'S CHANGES.

F. Moon, 5th, 8 25 m. | N. Moon, 20th, 10 52 m.
L. Quar., 13th, 0 47 aft. | F. Quar., 27th, 2 49 m.

			LONDON. Sun Rises	Sun Sets
			h. m.	h. m.
1	M	*Partridge & Pheasant Shooting ends.*	7 42	4 46
2	Tu	*Candlemas.—Scottish Term.*	7 40	4 48
3	W	*Better a bare foot than no foot at all.*	7 39	4 50
4	Th	Bishop Hannington murdered, 1886.	7 37	4 52
5	F	Sir Robert Peel born, 1788.	7 36	4 54
6	S	7. Charles Dickens born, 1812.	7 34	4 55
7	**S**	**Septuagesima Sunday.** [1819.	7 32	4 57
8	M	*Half-Quarter day.* John Ruskin b.,	7 31	4 59
9	Tu	Martyrdom of Bishop Hooper, 1555.	7 29	5 1
10	W	William Congreve born, 1670.	7 27	5 3
11	Th	*Well begun is half done.*	7 25	5 5
12	F	Charles Darwin born, 1809.	7 23	5 6
13	S	14. *St. Valentine's Day.*	7 22	5 8
14	**S**	**Sexagesima Sunday.**	7 20	5 10
15	M	Gotthold Ephraim Lessing d., 1781.	7 18	5 12
16	Tu	Philip Melancthon born, 1497.	7 16	5 14
17	W	Giordano Bruno burnt, 1600.	7 14	5 16
18	Th	Battle of Paardeberg, 1900.	7 12	5 17
19	F	*Who never climbed never fell.*	7 10	5 19
20	S	David Garrick born, 1716.	7 8	5 21
21	**S**	**Quinquagesima.—Shrove Sun.**	7 6	5 23
22	M	James Russell Lowell born, 1819.	7 4	5 25
23	Tu	*Shrove Tuesday.*	7 2	5 26
24	W	*Ash Wednesday.*	7 0	5 28
25	Th	*Many a good cow hath had a bad calf.*	6 58	5 30
26	F	Victor Hugo born, 1802.	6 56	5 32
27	S	*Hare Hunting ends.*	6 54	5 34
28	**S**	**1st Sunday in Lent.**	6 51	5 35

GARDENING FOR THE MONTH.

Sow salad seed, plant potatoes, early cabbages, shallots, leeks, onions, asparagus and celery. Attend to cauliflower, lettuce, etc., in frames for planting out. Prune and nail up wall fruit trees. Strawberries may be planted about the end of month. Remove suckers from filberts. Lawns and grass-plots should be renovated. Red cabbages and savoys may be sown in the last week.

Photo: Pictorial Agency.

HAMPTON COURT FROM THE RIVER.

WAITING FOR THE TRAIN.

Here are two Post Office servants fixing a bag of letters to the mail post on the North Western Railway Company's line. In the distance is heard the hum of the racing train, and from the side of the mail van a net is let down which strikes the bag from its supports and swallows it through a door. A few moments later, after an exciting struggle with the intruding bag, which flies in and rebounds erratically with tremendous velocity, the sorters will have emptied it of its contents and will be sorting the letters *en route*. A great deal of skill is required on the part of the man who lowers the net. A minute too early, and it may strike an obstruction or be lowered in a tunnel, in which case the side of the van would be torn out; a moment too late, and the bag is gone past recall. At night he depends almost entirely upon his ear, and can tell by sound with his eyes closed almost to a yard the position of the train.

SAVES TIME AND LABOUR.

Successful experiments have been made in various forests of France in cutting trees by means of electricity. A platinum wire is made white-hot by an electric current, and used like a saw. In this manner the tree is felled much easier and quicker than in the old way. No sawdust is produced, and the slight charring caused by the wire acts as a preservative of the wood and prevents the decay at the ends which so often takes place after felling.

HAMPTON COURT.

Hampton Court, once the country palace of Cardinal Wolsey, is now almost a suburb of London, connected with the Metropolis as it is by electric cars. There is something appropriate in approaching it from the river, as did the great cardinal when he lived there with his thousand retainers; as did Henry VIII. with one or other of his wives; or as did Mary when she returned for her honeymoon there with Philip of evil memory. The palace within is full of works of art, and the gardens are of surpassing beauty. Adjoining it is Bushey Park, surely the prettiest of all the suburban parks.

A LONG-LIVED CLOCK.

Does anyone wish a clock to run as long as 30,000 years without being wound up? There is one which is the work of a distinguished inventor in matters electrical.

He calls it a radium clock, and asserts that it will run for 300 centuries if it is not interfered with. It consists of a tube containing a small quantity of radium, supported on a quartz rod in an exhausted glass vessel. To the lower end of the tube is attached an electroscope, consisting of two long strips of silver.

The natural action of the radium sends an electric charge into the strips, causing them to separate until they touch the sides of the vessel, whereupon they are instantly discharged and fall together again. This operation is repeated automatically every two minutes, so that each beat of this singular timekeeper may be said to be two minutes long.

A Walking Post Office.

MARCH 1909

CHILDREN ARE POOR MEN'S RICHES

THE MOON'S CHANGES.

F. Moon, 7th, 2 56 m. | N. Moon, 21st, 8 11 aft.
L. Quar., 15th, 3 42 m. | F. Quar., 28th, 4 49 aft.

			LONDON.	
			SUN Rises.	SUN Sets.
			h. m.	h. m.
1	M	*St. David's Day.*	6 49	5 37
2	Tu	Horace Walpole died, 1797.	6 47	5 39
3	W	*Ember Day.*	6 45	5 41
4	Th	*Punctuality begets confidence.*	6 43	5 42
5	F	*Ember Day.*	6 41	5 44
6	S	*Ember Day.*	6 38	5 46
7	**S**	**2nd Sunday in Lent.**	6 36	5 48
8	M	David Rizzio murdered, 1566.	6 34	5 49
9	Tu	*Measure twice before you cut once.*	6 32	5 51
10	W	Benjamin West, P.R.A., died, 1820.	6 29	5 53
11	Th	The first daily paper started, 1702.	6 27	5 54
12	F	St. Gregory the Great died, 604.	6 27	5 56
13	S	Bishop of London born, 1849.	6 23	5 58
14	**S**	**3rd Sunday in Lent.**	6 20	6 0
15	M	*Close time for wild birds till 1st Aug.*	6 18	6 1
16	Tu	15. *Freshwater fish close season begins*	6 16	6 3
17	W	*St. Patrick's Day. B. H. in Ireland.*	6 14	6 5
18	Th	*A bushel of March dust is worth*	6 11	6 6
19	F	*a king's ransom.*	6 9	6 8
20	S	Louis Kossuth died, 1894.	6 7	6 10
21	**S**	**4th Sunday in Lent.** *Spring com.*	6 5	6 11
22	M	Rosa Bonheur born, 1822.	6 2	6 13
23	Tu	*Doing nothing is the hardest work.*	6 0	6 15
24	W	Thorvaldsen (Danish sculptor) died,	5 58	6 17
25	Th	*Annunciation.—Lady Day.* [1844.	5 56	6 18
26	F	Rt. Hon. Cecil J. Rhodes died, 1902.	5 53	6 20
27	S	Cambridge Lent Term ends.	5 51	6 21
28	**S**	**5th Sunday in Lent.**	5 49	6 23
29	M	Test Act passed, 1673.	5 46	6 25
30	Tu	*When the day lengthens the cold*	5 44	6 28
31	W	Haydn born, 1732. [*strengthens.*	5 42	6 28

GARDENING FOR THE MONTH.

Finish pruning and nailing up wall fruit trees. Graft cherries and plums as soon as the buds begin to start. Continue sowings of peas and beans. Plant out frame plants and fill the frames with scarlet runners. Plant main crops of potatoes about the last fortnight, and sow onions and carrots. Mint, sage and the various pot-herbs may be propagated by slips.

ASSASSINATION OF THE KING AND CROWN PRINCE OF PORTUGAL.

A WALKING POST OFFICE.

EVERY town dweller knows the worry of having forgotten to buy stamps; and in the country the trouble is all the greater. At Cudworth, Surrey, all this is ended; for there is a postman, nicknamed "The Walking Post Office," because of his universal usefulness. He not only delivers letters, but sells stamps, takes telegrams for transmission, and even accepts Savings Bank deposits. His arrival is made known by a whistle; and then, as they say in Cudworth, the Post Office is open.

SO EARTH WILL END.

M. CAMILLE FLAMMARION, the famous astronomer, has made a striking forecast of the conditions in which the world will end its career.

The spots on the sun will have increased in number and extent, and as a consequence its heat and light have become terribly diminished.

Only those forms of the vegetable and animal life of the earth capable of enduring the col will survive. Even these will at last gr extinct; the changing seasons will give to a dark, year-long winter; the sun wi but a red ember of its old fires, and t become a frozen mass.

In time it will become disintegr fragments revolving like a shower of stones around the dying sun.

INFLUENCE.

THE only responsibility that a man evade in this life is the one he thinks —his personal influence.—*William Jordan.*

THE ASSASSINATION OF THE KING OF PORTUGAL.

THE assassination of the King of Portugal was the most tragic surprise of the century. Devoted to his country, he took very few precautions as to his safety, and it was his boast that he could go anywhere unattended and receive no harm. But he had miscalculated, and on February 1st, 1908, as he was driving through Lisbon in an open carriage, an assassin ran up and wounded him mortally. His elder son was killed, the Queen was wounded whilst pluckily trying to defend her husband, and the younger son Manuel, now King, received a wound.

CHINES

A

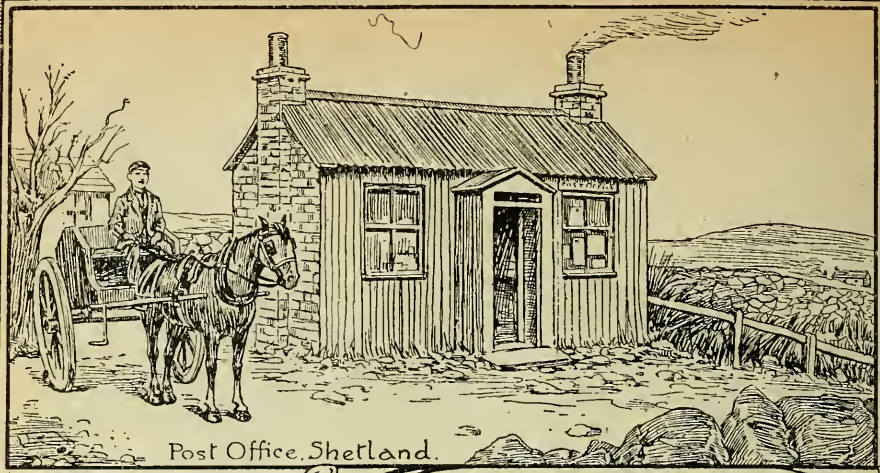

Post Office, Shetland.

APRIL 1909

BIRTH IS GOOD; BREEDING IS BETTER.

THE MOON'S CHANGES.

F. Moon, 5th, 8 28 aft. | N. Moon, 20th, 4 51 m.
L. Quar., 13th, 2 30 aft. | F. Quar., 27th, 8 36 m.

			LONDON.	
			SUN Rises.	SUN Sets.
			h. m.	h. m.
1	Th	*All Fools' Day.*	5 40	6 30
2	F	*Reckless youth makes rueful age.*	5 37	6 31
3	S	Oxford Lent Term ends.	5 35	6 33
4	**S**	**Palm Sunday.**	5 33	6 35
5	M	Robert Raikes died, 1811.	5 30	6 36
6	Tu	*Old Lady Day.*	5 28	6 38
7	W	*Hilary Law Sittings end.*	5 26	6 40
8	Th	*Maundy Thursday.*	5 24	6 41
9	F	*Good Friday.*	5 21	6 43
10	S	Easter Eve.	5 19	6 45
11	**S**	**Easter Sunday.**	5 17	6 46
12	M	*Easter Monday—Bank Holiday.*	5 15	6 48
13	Tu	American Civil War begun, 1861.	5 13	6 50
14	W	Oxford Easter Term begins.	5 10	6 52
15	Th	*False friends are worse than open enemies.*	5 8	6 53
16	F	Madame Le Brun born, 1755.	5 6	6 55
17	S	Cambridge Easter Term begins.	5 4	6 57
18	**S**	**Low Sunday.**	5 2	6 58
[illegible]	M	Ld. Beaconsfield d. 1881. *Primrose D.*	5 0	7 0
[illegible]	[illegible]	[illegible]r H. Campbell-Bannerman d., 1908	4 58	7 2
[illegible]	[illegible]	[illegible] *happiness has no locality.*	4 56	7 3
[illegible]	[illegible]	[illegible]al Society founded, 1662.	4 54	7 5
[illegible]	[illegible]	[illegible]s *Day.* Shakespeare d. 1616.	4 51	7 7
[illegible]	[illegible]	[illegible]oe died, 1731.	4 49	7 8
[illegible]	[illegible]	[illegible]**y after Easter.**	4 47	7 10
[illegible]	[illegible]	[illegible]e (phil. and hist. Jb., 1711.	4 45	7 11
[illegible]	[illegible]	[illegible]pencer born, 1820.	4 43	7 13
[illegible]	[illegible]	*[illegible]tunes make us wise.*	4 41	7 15
[illegible]	[illegible]	[illegible]n Ruyter died, 1676.	4 40	7 16
[illegible]	[illegible]	[illegible]ntgomery died, 1854.	4 38	7 18

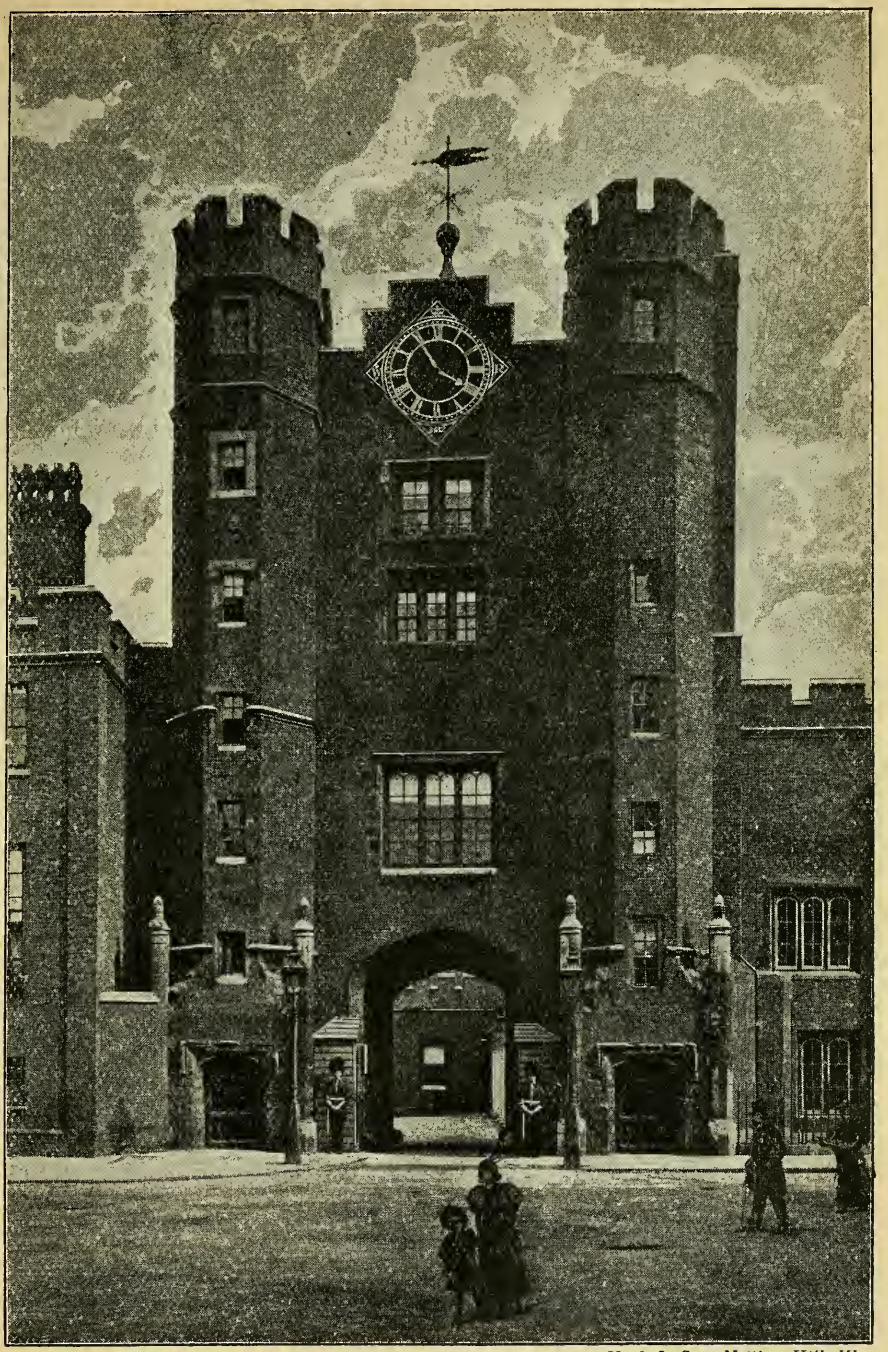

York & Son, Notting Hill, W.

GATEWAY, ST. JAMES'S PALACE.

MAY - 1909

DO BUSINESS BUT BE NOT A SLAVE TO IT.

THE MOON'S CHANGES.

F. Moon, 5th, 0 8 aft. | N. Moon, 19th, 1 42 aft.
L. Quar., 12th, 9 45 aft. | F. Quar., 27th, 1 28 m.

			LONDON.	
			SUN Rises.	SUN Sets.
			h. m.	h. m.
1	S	*May Day.*	4 36	7 20
2	**S**	**3rd Sunday after Easter.**	4 34	7 21
3	M	*Bank Holiday in Scotland.*	4 32	7 23
4	Tu	Thomas Huxley born, 1825.	4 30	7 24
5	W	*Bend the tree while it is young.*	4 28	7 26
6	Th	Friedrich Heinrich Humboldt d., 1859	4 27	7 28
7	F	Robert Browning born, 1812.	4 25	7 29
8	S	Dest. of S. Pierre by volc. erup., 1902.	4 23	7 31
9	**S**	**4th Sunday after Easter.**	4 21	7 32
10	M	Indian Mutiny began at Meerut, 1857.	4 20	7 34
11	Tu	Constantinople founded, 330.	4 18	7 35
12	W	*Pride feels no pain.*	4 16	7 37
13	Th	Georges Cuvier died, 1832.	4 15	7 39
14	F	Gabriel Fahrenheit born, 1686.	4 13	7 40
15	S	Edmund Kean died, 1833.	4 12	7 42
16	**S**	**Rogation Sunday.**	4 10	7 44
17	M	Relief of Mafeking, 1900.	4 9	7 45
18	Tu	Buonaparte made Emperor, 1804.	4 7	7 46
19	W	The Simplon Tunnel opened, 1906.	4 6	7 47
20	Th	*Ascension Day.*	4 5	7 49
21	F	*Apt to promise, apt to forget.*	4 3	7 50
22	S	Richard Wagner born, 1813.	4 2	7 52
23	**S**	**Sunday after Ascension.**	4 1	7 53
24	M	Queen Victoria born, 1819.	4 0	7 54
25	Tu	Gregory VII. died, 1085.	3 58	7 56
26	W	*Do not live poor to die rich.*	3 57	7 57
27	Th	Habeas Corpus Act passed, 1679.	3 56	7 58
28	F	*Easter Law Sittings end.*	3 55	8 0
29	S	*Restoration Day*, 1660. *Oak Apple Day.*	3 54	8 1
30	**S**	**Whit Sunday.**	3 53	8 2
31	M	*Whit Monday. Bank Holiday.*	3 52	8 3

GARDENING FOR THE MONTH.

If the month be dry, water roots and foliage. Sow annuals in the flower borders, and plant out half-hardy plants. Transplant lettuce into rich ground about every fortnight. Thin turnips, carrots, onions, etc. Look out for the first appearance of caterpillars on gooseberries and wall trees. Remove all unnecessary suckers from raspberries and strawberries.

THE "TIGER" DISASTER.

THE SOLDIERS' POST BAG.

WHEREVER the army goes, in peace or in war, it must have its post office with it. Surely the service man fights better when he receives daily or weekly, or even occasionally, word from the girl at home. Whether his General welcomes equally whole-heartedly the correspondence, instructions, and inquiries from headquarters is to be questioned. The incident here pictured shows the scene in the army manœuvres in the south of England on the arrival of the mails. It would never do, of course, to allow the whole army to gather round the unfortunate letter-carriers, so orderly postmen are sent from each regiment who gather up their own regiments' letters and distribute them.

ST. JAMES'S PALACE.

GUARDED by stalwart Guardsmen, the red brick gateway of St. James's Palace is the most picturesque of all the palaces, dating back as it does to the days of Henry VIII. It faces the broad St. James's Street, and under the arch leads to Colour Court. Changing guard at St. James's Palace used to take place just inside this gateway every morning, but now the place has been altered to the open court behind. It is a very pretty ceremony, during which the Guards' band plays; and it vies with the Horse Guards as a popular show.

KEEPING IN LOVE.

To keep in love is a business of importance, to which both man and wife must bring kindness and goodwill. The true life-story commences at the altar.—*R. L. Stevenson.*

THE "TIGER" DISASTER.

THE loss of the *Tiger* on April 2nd, 1908, was the worst disaster that has befallen the British torpedo flotilla for many years. It was a dark moonless night, and with lights out the destroyers were practising an attack on a line of cruisers. The *Recruit* and the *Tiger*, flying at full speed through the murky seas, fired their dummy torpedoes; but for some unexplained reason the *Tiger* turned in her course and ran straight on the ram of the *Berwick* and was cut clean in half. Of the men in the forepart not one escaped, and the total loss, including the gallant commander, was thirty-five lives.

A SHETLAND POST OFFICE.

THERE is always a fascination about a most northerly or most southerly post office. The one illustrated on the calendar page for April is in the Shetland Isles and is "farthest north," so far as the British Isles are concerned. It is just a tin shanty and nothing more, built on a piece of barren rocky land. All the appliances are of the roughest description, and, as may be imagined from the size of the office, the volume of business is not very great.

FALSE PHILOSOPHY OF ECONOMY.

NOTHING repays one so little for all it costs as economy, and the wit who defined it as doing without something you want in order to get something later on which you do not want, compressed the whole of the false philosophy of economy into a nutshell. For that is what too many people's economies amount to.

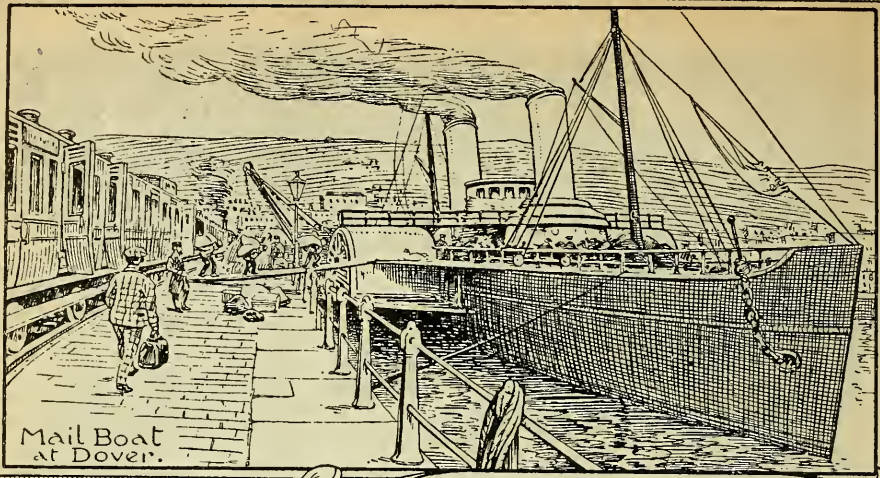

JUNE 1909

ANGER AND HASTE HINDER GOOD COUNSEL

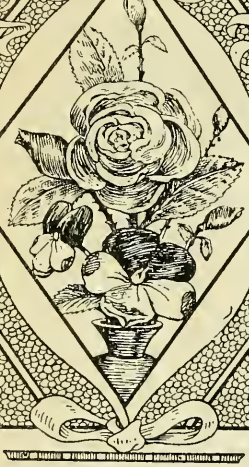

THE MOON'S CHANGES.

F. Moon, 4th, 1 25 m. | N. M'n, 17th, 11 28 aft.
L.Quar., 11th, 2 43 m. | F. Quar., 25th, 6 43 aft.

			LONDON.	
			SUN Rises.	SUN Sets.
			h. m	h. m.
1	Tu	Christopher Marlowe died, 1593.	3 52	8 4
2	W	*Ember Day.*	3 51	8 5
3	Th	Prince of Wales born, 1865.	3 50	8 6
4	F	*Advice comes too late when a thing is*	3 49	8 7
5	S	*Ember Day.* [*done.*	3 49	8 8
6	**S**	**Trinity Sunday.**	3 48	8 9
7	M	George Sand died, 1876.	3 48	8 10
8	Tu	*Trinity Law Sittings begin.*	3 47	8 11
9	W	*They that are bound must obey.*	3 47	8 12
10	Th	*Corpus Christi.*	3 46	8 12
11	F	*St. Barnabas, Apostle and martyr*	3 46	8 13
12	S	Charles Kingsley born, 1819.	3 46	8 14
13	**S**	**1st Sunday after Trinity.**	3 45	8 15
14	M	Battle of Naseby, 1645.	3 45	8 15
15	Tu	Magna Charta signed, 1215.	3 45	8 16
16	W	*Hasty climbers have sudden falls.*	3 45	8 16
17	Th	*St. Alban, first English martyr.*	3 44	8 17
18	F	Battle of Waterloo, 1815.	3 44	8 17
19	S	Emperor Maximilian shot, 1867.	3 44	8 18
20	**S**	**2nd Sunday after Trinity.**	3 45	8 18
21	M	Queen Victoria's Diamond Jubilee,	3 45	8 18
22	Tu	*Summer commences.* [1897.	3 45	8 18
23	W	*In the coldest flint there is hot fire.*	3 45	8 19
24	Th	*St. John Baptist. Midsummer Day.*	3 45	8 19
25	F	The Field of the Cloth of Gold, 1520.	3 46	8 19
26	S	George Morland born, 1763.	3 46	8 19
27	**S**	**3rd Sunday after Trinity.**	3 46	8 19
28	M	Queen Victoria crowned, 1838.	3 47	8 19
29	Tu	*St. Peter, Apostle and martyr.*	3 47	8 18
30	W	*He dances well to whom Fortune pipes.*	3 48	8 18

GARDENING FOR THE MONTH.

Disbud fruit trees and bushes, and pick off caterpillars. Syringe and net the trees as much as possible as a protection from birds. Stick peas; top beans and thin turnips and carrots. Continue successive sowings and plantings, and earth up crops as they require attention. Kidney beans, late peas and broccoli may also be sown this month.

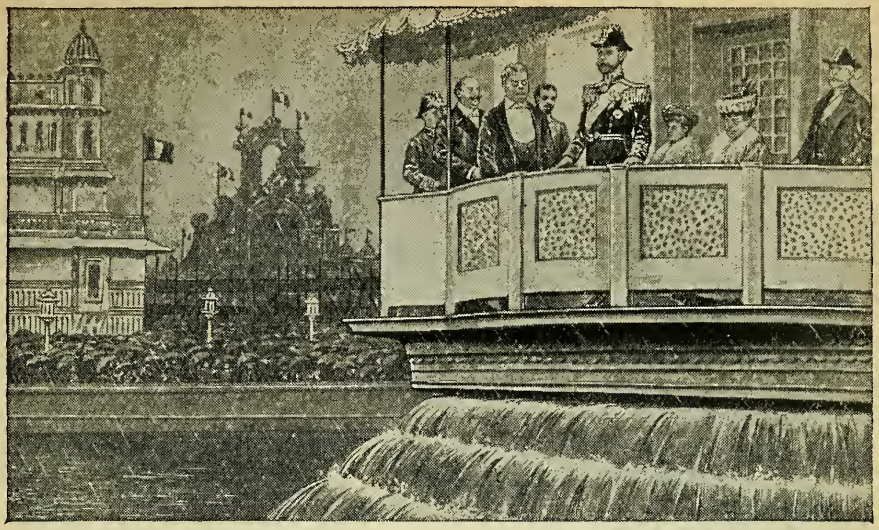

OPENING OF THE FRANCO-BRITISH EXHIBITION BY THE PRINCE OF WALES.

FRANCO-BRITISH EXHIBITION.

The London event of 1908 was the Franco-British Exhibition, or the White City as it was named. The finest productions in manufacture, art, and science from the two countries were exhibited in the score of temporary palaces, which during the summer were visited by millions of the two nations. The exhibition was opened in state by the Prince of Wales on May 14th; it covered over 150 acres of ground, and though not as large as the World's Fair of Chicago it compared most favourably in beauty and excellence of exhibits with that colossal fair. The buildings were built of steel and concrete, and were strong enough to stand several years' wear. The exhibition gave employment to something like 30,000 persons engaged as attendants to exhibits, catering staff, etc.

AVOID THE LAST WORD.

"The greatest menace to the happiness of married life is the 'last word,'" observed a feminine counsellor of her sex.

"It is a perfect bombshell in its ability to wreck domestic peace. It is not easy, as a rule, to trace who had the first word in a matrimonial dispute, but there is generally a competition for the last. And, as a rule, the woman has it.

"Quarrels begin so insidiously that one is drawn into them imperceptibly. But they would soon die away if it were not for this unworthy contest for the last word. So if you cannot avoid an occasional dispute with your husband (and, after all, a quarrel, if it is not too bitter, is a sort of safety-valve) let your husband have the last word sometimes. It will please him and do you no harm."

THE MAIL BOAT AT DOVER.

Time was when the passage from Dover to Calais or Ostend in blustery weather was a thing to fear, a matter of hours penned below in a little ship whose sole recommendation was that she was as fast as could be built, and fairly seaworthy. Run by smart skippers, whose idea was to create a record without a thought of the passengers' comfort, the Packets made quick time but very dirty weather of it in the fairest breeze. Compare these with the fast boats of to-day which carry the mails from Dover to Calais in less than an hour. It must be very heavy weather to make the Calais boat half an hour late; yet, however she labours against wind and tide, her passengers in their airy quarters need have no fear such as had the travellers of olden time.

THE RISKS OF RADIUM.

Anybody who knows enough of radium to make him covet it would as soon think of popping a red-hot coal into his pocket. When the late M. Curie brought to London the first radium seen in England he was unaware of its evil propensities, and was terribly burned about the ribs through carrying a phial of it in his waistcoat pocket. Others, like Mr. Edison and a Birmingham sufferer, who have suffered agonies from the effects of the mineral, have borne testimony to the mysterious horrors associated with its eternal radiance. The X-rays used for curative purposes have the same dangerous propensity. It is curious that radium and X-rays, which are both of great use in curing superficial cancer, should have the property of actually causing a cancerous growth by long exposure.

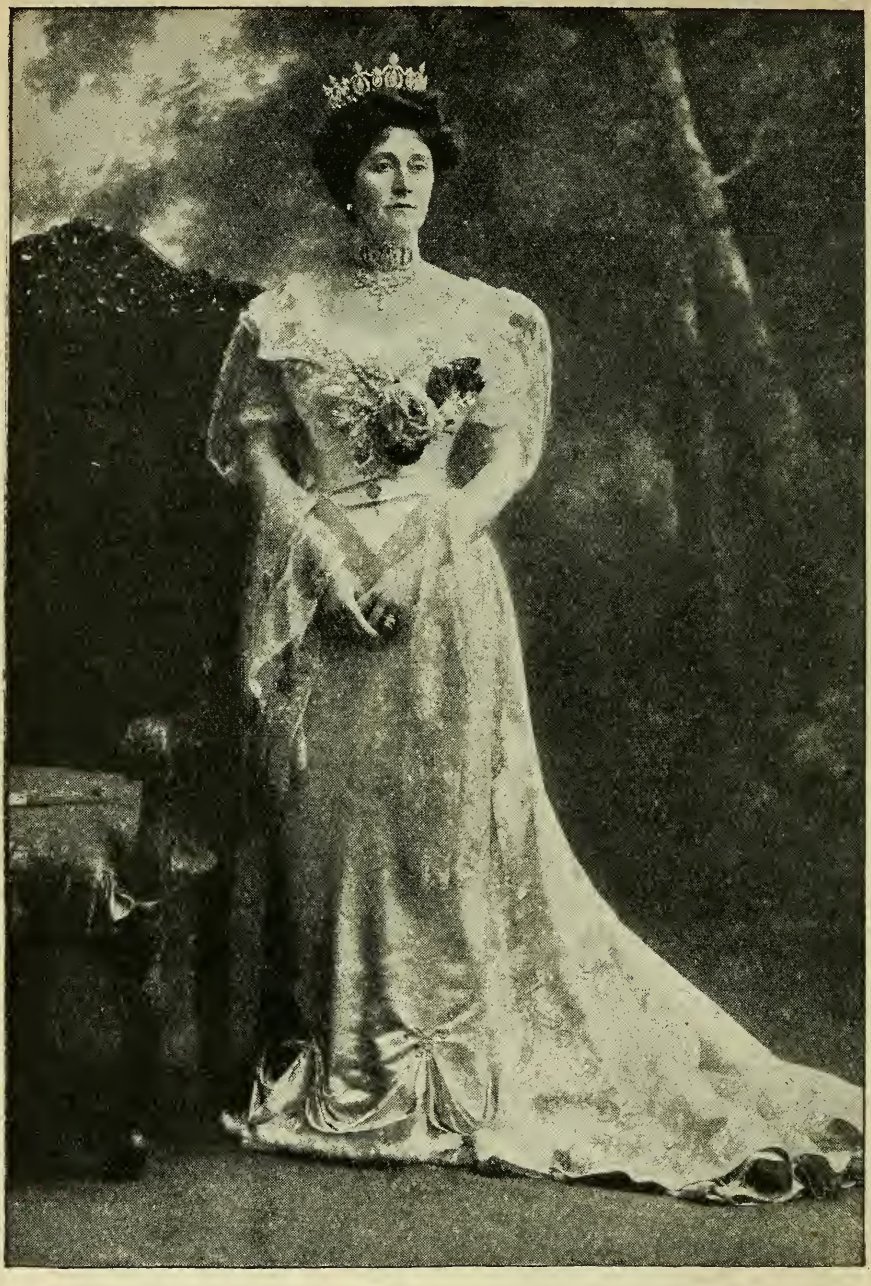

Photo: Bourne & Shepherd, Calcutta.

LADY MINTO.

ESTABLISHED 1779.

Perfect in Quality, Style, and Appearance.

D. P. Thornton

Boot and Shoemaker.

Sole Agent in FORFAR for
ALLAN BROTHERS, EDINBURGH.

82 WEST HIGH STREET, FORFAR.

Made in Numerous Designs and Various Fittings and Widths.

Preparatory and Junior Violin and Pianoforte Certificated Pupils,
Trinity College of Music, London 1907.

ESTABLISHED OVER THIRTY YEARS.

Norman Craik Guild

Teacher of Music and Dancing,

16 EAST HIGH ST., FORFAR.

Private Lessons in Dancing by Appointment.
Pupils prepared for Trinity College Examinations.
Violin, Pianoforte, & Mandoline Taught.
High-Class Orchestras of any Number, Professional Men guaranteed.

All Communications by Post receive prompt Attention.

Photo: Bourne & Shepherd, Calcutta.

LORD MINTO.

Collecting the Mail at a primitive Post Office in India.

JULY 1909

GOOD DEEDS REMAIN, ALL ELSE PERISHES.

THE MOON'S CHANGES.

F. Moon, 3rd, 0 17 aft. | N. Moon, 17th, 10 45 m.
L. Quar., 10th, 6 58 m. | F. Quar., 25th, 11 45 m.

			LONDON. Sun Rises.	Sun Sets.
			h. m.	h. m.
1	Th	*Dominion Day in Canada.*	3 49	8 18
2	F	Jean Jacques Rousseau died, 1778.	3 49	8 18
3	S	*Dog Days begin; end August* 11.	3 50	8 17
4	**S**	**4th Sunday after Trinity.**	3 51	8 17
5	M	*Dividends on Consols, etc., due.*	3 51	8 16
6	Tu	State Jewels stolen from Dub. Castle,	3 52	8 16
7	W	Richard Sheridan died, 1816. [1907.	3 53	8 15
8	Th	Percy Bysshe Shelley drowned, 1822.	3 54	8 15
9	F	*Necessity knows no law.*	3 55	8 14
10	S	Emperor Hadrian died, 138.	3 56	8 13
11	**S**	**5th Sunday after Trinity**	3 57	8 11
12	M	Julius Cæsar born, B.C. 100.	3 58	8 12
13	Tu	Assas. of Marat by Charlotte Corday,	3 59	8 11
14	W	*Old foxes need no tutors.* [1793.	4 0	8 10
15	Th	*St. Swithin's Day.*	4 1	8 9
16	F	Sir Joshua Reynolds born, 1723.	4 3	8 8
17	S	Decln. of Franco-Prussian War. 1870	4 4	8 7
18	**S**	**6th Sunday after Trinity.**	4 5	8 6
19	M	Nero burnt Rome, 64.	4 6	8 5
20	Tu	*Poor folk have few kindred.*	4 7	8 4
21	W	Robert Burns died, 1796.	4 9	8 3
22	Th	Battle of Falkirk, 1298.	4 10	8 2
23	F	Hyde Park Riots, 1863.	4 11	8 0
24	S	25. Rt. Hon. A. J. Balfour born, 1848.	4 13	7 59
25	**S**	**7th Sunday after Trinity.**	4 14	7 58
26	M	Irish Church disestablished, 1869.	4 16	7 56
27	Tu	Battle of Killiecrankie, 1685.	4 17	7 55
28	W	Jean Baptiste Corot born, 1796.	4 18	7 54
29	Th	*Puff not against the wind.* [laid, 1907.	4 20	7 52
30	F	Fndtn. stone Carnegie Pal. of Peace	4 21	7 51
31	S	*Trinity Law Sittings end.*	4 23	7 49

GARDENING FOR THE MONTH.

Continue to sow kidney beans, early cabbage, lettuce, early and late peas, radishes, etc. Pull and dry the earliest onions. Plant celery for main crop. Stick peas, scarlet runners, etc., and tie up lettuce. Gather and dry medicinal and pot herbs. Prune and train wall trees, and syringe to protect from mildew and insects. Plant strawberries in pots for forcing. This is the best month for budding roses.

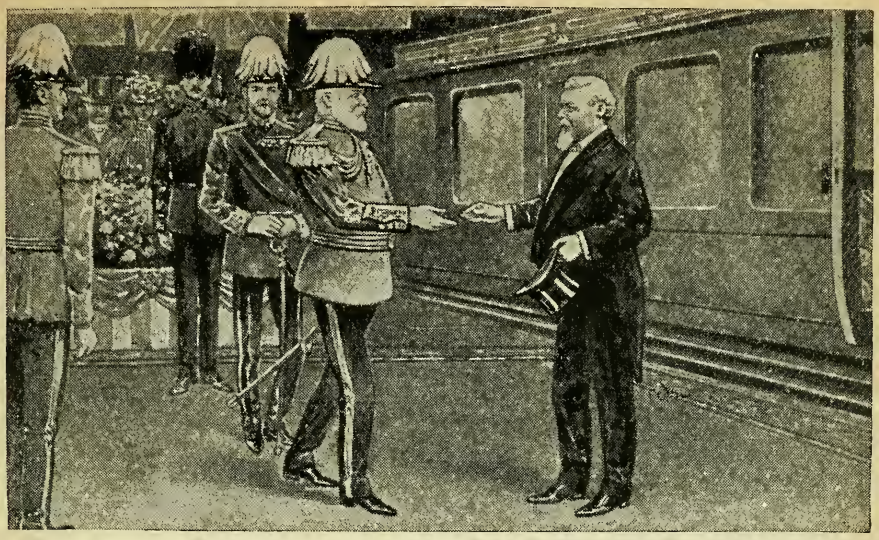

THE MEETING OF KING EDWARD AND THE FRENCH PRESIDENT AT VICTORIA STATION.

THE VISIT OF THE FRENCH PRESIDENT TO LONDON.

THE visit of M. Fallières to London in 1908 marked the full recognition of the *entente cordiale* between England and France. For some reason hard to explain, France had been looked upon as England's national enemy, and ten years ago the cry of "Fashoda" was ringing like a war alarm through France. King Edward, however, has always realised that the two nations should be friendly and has striven earnestly towards that end. The warmth of the President's reception must have convinced the most warlike patriot that the hatchet is buried for good.

LORD AND LADY MINTO.

THE fourth Earl of Minto, who since 1905 has been Viceroy of India, has had a varied and adventurous career. Educated at Eton and Cambridge, he passed into the Scots Guards as an ensign. He served with the Turkish army in 1877. He was in the Afghan war two years later. In 1881 we find him private secretary to Lord Roberts at the Cape, but in 1882 he is off to the war in Egypt as a volunteer. He has served as military secretary to the Marquis of Lansdowne in Canada, and went through the great North-West Rebellion of 1885. Between 1898 and 1904 he held the Governor-Generalship of Canada. Both he and his wife have that elusive quality known as "charm of manner" in the highest degree, and they are justly celebrated for their hospitality. Since they have been in India Lord Minto has displayed the greatest tact in dealing with the turbulence of the Indian "reformers."

THE POST OFFICE IN AN INDIAN TEA DISTRICT.

THE life at a post office of the Indian tea district is easy-going, if a little dull. Mails come with wide intervals between, and the whole surroundings cry out for slow movement and long consideration. The little office is built on the bank of a sluggish stream, where life moves as easily as the stream; yet the telegraph pole at the side of the building gives pause for thought. Enter the office, work a lever, and in a few minutes you may bridge the thousands of miles which separate you from London. Distance is only a comparative term, after all.

FORGIVEN AFTER 200 YEARS.

A FAMILY of Sengar Rajputs was excommunicated by their brotherhood for some lapse in the ante-Hindu days of the Emperor Aurungzebe. For two centuries the family tried to get back into caste, but without success. Recently the family applied for readmission again, in the august presence of 2,500 influential delegates of the caste. By a majority of votes it was decided to receive the family back.

BRUMMELL'S SNUFF-BOX.

BEAU BRUMMELL'S snuff-box, being as exquisite as himself, was once handed round at a Portman Square dinner-party to be admired by the guests. One gentleman, not content with admiring it, attempted to open it, and, failing to force it with his fingers, proceeded coolly to prize it open with a dessert knife. Brummell looked on in agony for a moment, and then turned to say to his host, "Will you be so kind as to tell your friend that my snuff-box is not an oyster?"

A Kaffir Letter Carrier

AUGUST 1909

THE MORE WE JUDGE THE LESS WE LOVE

THE MOON'S CHANGES.

Full Moon, 1st, 9.14 aft.
L. Quar., 8th, 0 10 aft. | 1st Quar., 22nd, 3 55 m.
N. Moon, 15th, 11 55 aft. | F. Moon, 31st, 5 8 m.

			LONDON. Sun Rises.	Sun Sets.
			h. m.	h. m.
1	**S**	**8th Sunday after Trinity.**	4 24	7 47
2	M	*Bank Holiday.*	4 26	7 46
3	Tu	Rich. Arkwright died, 1792.	4 27	7 44
4	W	Percy Bysshe Shelley born, 1792.	4 29	7 42
5	Th	*Gold alone makes not prosperity.*	4 30	7 41
6	F	Alfred Tennyson born, 1809.	4 32	7 39
7	S	*Old St. James's Day. Grotto Day.*	4 33	7 37
8	**S**	**9th Sunday after Trinity.**	4 35	7 35
9	M	Coronation of Edward VII., 1902.	4 36	7 34
10	Tu	*Over-haste makes certain waste.*	4 38	7 32
11	W	*Half-Quarter Day.*	4 39	7 30
12	Th	*Grouse shooting begins.*	4 41	7 28
13	F	Jeremy Taylor died, 1667.	4 43	7 26
14	S	15. Sir Walter Scott born, 1771.	4 44	7 24
15	**S**	**10th Sunday after Trinity.**	4 46	7 22
16	M	Professor Bunsen died, 1899.	4 47	7 20
17	Tu	Earthquake at Valparaiso, 1906.	4 49	7 18
18	W	*Hot love is soon cold.*	4 50	7 16
19	Th	Honoré de Balzac died, 1850.	4 52	7 14
20	F	*Blackcock shooting begins.*	4 54	7 12
21	S	St. Francis de Sales born, 1567.	4 55	7 10
22	**S**	**11th Sunday after Trinity.**	4 57	7 8
23	M	Lord Salisbury died, 1903.	4 58	7 6
24	Tu	*St. Bartholomew's D. Massacre*, 1572.	5 0	7 4
25	W	Michael Faraday died, 1867.	5 2	7 2
26	Th	*The stillest humours are always the*	5 3	7 0
27	F	Rowland Hill died, 1879. *worst.*	5 5	6 58
28	S	Battle of Cressy, 1346.	5 6	6 56
29	**S**	**12th Sunday after Trinity.**	5 8	6 53
30	M	*Impudence is not courage.*	5 10	6 51
31	Tu	John Bunyan died, 1688.	5 11	6 49

GARDENING FOR THE MONTH.

Sow winter crops of early cauliflower, carrots, lettuce and turnips; also early carrots for spring use. Where the ground is cultivated round roots of fruit trees, spread grass or straw to protect falling fruit. Attend to watering and hoeing. Sow winter and spring spinach in the beginning and about the end of the month. Protect ripening fruit from insects.

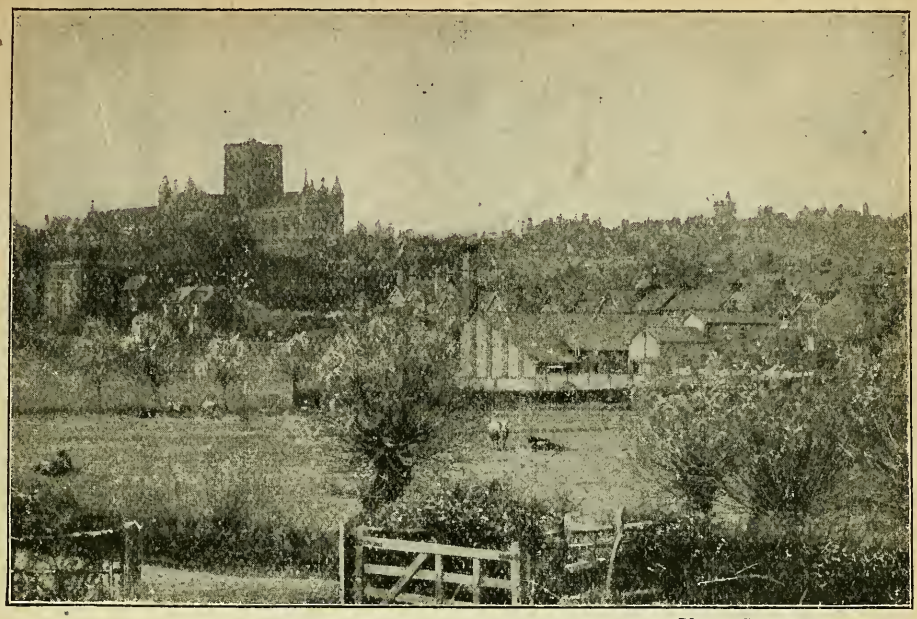

Photo : Pictorial Agency.

ST. ALBANS, WITH DISTANT VIEW OF ABBEY.

A KAFFIR POSTMAN.

It seems a far cry from the rural postman of England with his cheery word for each individual on his round, to his black prototype stalking across the trackless veldt, the mails stuck in the cleft of a stick or slung round his back in a canvas bag. He can read not a word of their contents, but he is as loyal to his trust as his white brother, and any thieving spirit would have to tackle a particularly nasty knobkerry before he could interfere with the Kaffir postboy.

HUMAN FOOT-WARMER.

It is interesting to learn that Julius Cæsar found our Celtic ancestors just suffocating themselves with smoke. Giraldus, the early Welsh historian, describes a family as sitting round their smoky central fire by day and lying round it by night.

But they could have had little comfort from it, for the same historian tells us that one of their princes eked out his fire with a human foot-warmer. This officer's duty was to keep his master's feet warm by cherishing them in his bosom during meals. For this purpose he squatted under the table, and no doubt it "did him proud" so to nurse the royal moccasins.

AN AMERICAN TEXT.

You better be an Is-Now than a Has-Wasser; and as for a Not-Yet-But-Soon, why he is always one.

ST. ALBAN'S ABBEY.

During the times of the Diocletian persecution, a Christian priest took refuge with a young Roman soldier of the ancient faith, and converted him. The young Roman, after many tortures, was led to be beheaded, and in spite of many miraculous happenings (the old chroniclers tell of a river which dried up to let the procession pass) this was done. The spot where Alban died is supposed to be the site of the present Abbey. Beginning as a tiny church set up by the heathen Offa in penitence for the murder of Ethelbert, the building grew to be an Abbey which has been destroyed, rebuilt, ruined, and restored many times—but ever on the same spot.

SOMEWHAT PARTICULAR.

A story which is told of the late Charles Jamrach, the naturalist and dealer in wild animals, who died in England a short time since, is so well vouched for that it may be accepted.

Mr. Jamrach was married more than once, and the story is to the effect that when a friend condoled with him on the loss of his second wife, the naturalist answered, with a heavy sigh :

"Yes, yes ; as you say, she was a good wife. But," he added, as if he felt compelled to speak the whole truth, "she never took kindly to the animals. Why, even in winter, she wouldn't let the snakes sleep under the bed."

An Indian Postman.

SEPTEMBER 1909

PAST LABOR IS PLEASANT

GARDENING FOR THE MONTH.

Finish the summer pruning and training of fruit trees, and gather and store pears and apples as they ripen. Plant and water strawberry runners. Conclude sowing of outdoor crops and planting of hardy ones. Harvest spring onions and potatoes. Prepare the ground for early potatoes and earth up celery. Sow a few small salads for late crops. Plant endive and lettuce.

THE MOON'S CHANGES.

L. Quar., 6th, 7 44 aft. | 1st Quar., 22nd, 6 32 a.
N. Moon, 14th, 3 9 aft. | F. Moon, 29th, 1 5 aft.

			LONDON. Sun Rises.	Sun Sets.
			h. m.	h. m.
1	W	*St. Giles. Partridge shooting oegins.*	5 13	6 47
2	Th	Fire of London, 1666.	5 14	6 44
3	F	Oliver Cromwell died, 1658.	5 16	6 42
4	S	*Much bran, little meal.*	5 18	6 40
5	**S**	**13th Sunday after Trinity.**	5 19	6 38
6	M	5. Auguste Comte died, 1857.	5 21	6 35
7	Tu	Sir H. C.-Bannerman b., 1836.	5 22	6 33
8	W	*Well-aone outlives death.*	5 24	6 31
9	Th	Battle of Flodden Field, 1513.	5 25	6 29
10	F	Empress of Austria assassinated, 1898.	5 27	6 26
11	S	Dominion of N. Zealand proc., 1907.	5 29	6 24
12	**S**	**14th Sunday after Trinity.**	5 30	6 22
13	M	Charles James Fox died, 1806.	5 32	6 19
14	Tu	President McKinley died, 1901.	5 33	6 17
15	W	*The devil is not always at one door.*	5 35	6 15
16	Th	*Jewish year 5670 begins.*	5 37	6 13
17	F	Philip IV. of Spain died, 1665.	5 38	6 10
18	S	Samuel Johnson born, 1709.	5 40	6 8
19	**S**	**15th Sunday after Trinity.**	5 41	6 6
20	M	French Republic proclaimed, 1792.	5 43	6 3
21	Tu	*St. Matthew's Day.*	5 44	6 1
22	W	Kitchener of Khartoum born, 1850.	5 46	5 59
23	Th	*To know the disease is half the cure.*	5 48	5 56
24	F	*Autumn commences.*	5 49	5 54
25	S	Battle of Stamford Bridge, 1066.	5 51	5 52
26	**S**	**16th Sunday after Trinity.**	5 52	5 49
27	M	George Cruikshank born, 1792.	5 54	5 47
28	Tu	Elec. tele. between Dover & Calais, [1851.	5 56	5 45
29	W	*St. Michael: Michaelmas Day.*	5 57	5 43
30	Th	*Extremes seldom last long.*	5 59	5 40

THE ALBERT MEMORIAL, KENSINGTON GARDENS, LONDON.

OCTOBER 1909

EMPLOYMENT IS TRUE ENJOYMENT

THE MOON'S CHANGES.

L. Quar., 6th, 6 44 m. | 1st Quar., 22nd, 7 4 m.
N. Moon, 14th, 8 13 m. | F. Moon, 28th, 10 7 aft.

			LONDON. Sun Rises.	Sun Sets.
			h. m.	h. m.
1	F	*Pheasant shooting commences.*	6 1	5 38
2	S	*Much coin, much care.*	6 2	5 36
3	**S**	**17th Sunday after Trinity.**	6 4	5 33
4	M	Coverdale's Bible issued, 1535.	6 6	5 31
5	Tu	*Dividends on Consols, etc., due.*	6 7	5 29
6	W	Jenny Lind born, 1821.	6 9	5 27
7	Th	*All are not hunters that blow the horn.*	6 11	5 24
8	F	Rembrandt died, 1669.	6 12	5 22
9	S	*St. Denys, patron saint of France.*	6 14	5 20
10	**S**	**18th Sunday after Trinity.**	6 16	5 18
11	M	Archbishop Benson died, 1896.	6 17	5 15
12	Tu	*Michaelmas Law Sittings begin.*	6 19	5 13
13	W	*Custom makes anything easy.*	6 21	5 11
14	Th	*Michaelmas fire insurance ceases.*	6 23	5 9
15	F	Virgil born, B.C. 70.	6 24	5 7
16	S	Houses of Parliament burnt, 1824.	6 26	5 5
17	**S**	**19th Sunday after Trinity.** [1905.	6 28	5 3
18	M	Kingsway & Aldwych op. by the King,	6 29	5 0
19	Tu	*If you cannot bite never show your teeth.*	6 31	4 58
20	W	Selby Abbey (Yorks) des. by fire, 1906.	6 33	4 56
21	Th	*Trafalgar Day.* Nelson killed, 1805.	6 35	4 54
22	F	Franz Liszt born, 1811. [1707.	6 36	4 52
23	S	First Parliament of Gt. Britain met,	6 38	4 50
24	**S**	**20th Sunday after Trinity.**	6 40	4 48
25	M	Thomas Babington Macaulay b., 1800.	6 42	4 46
26	Tu	McClure discov. N.W. Passage, 1850.	6 43	4 44
27	W	*Deeds are fruits, words are but leaves*	6 45	4 42
28	Th	*SS. Simon and Jude.*	6 47	4 40
29	F	John Keats born, 1795.	6 49	4 38
30	S	*All-Hallows Eve.*	6 50	4 37
31	**S**	**21st Sunday after Trinity.**	6 52	4 35

GARDENING FOR THE MONTH.

Early frame peas may be sown on the chance of a mild winter. Store potatoes, beet, carrots, parsnips, etc., and, as summer crops are removed, manure, dig and plant collards and greens early in the month. This is the best time for transplanting fruit trees. Gather and store apples and pears, leaving the longest-keeping ones till the end of the month.

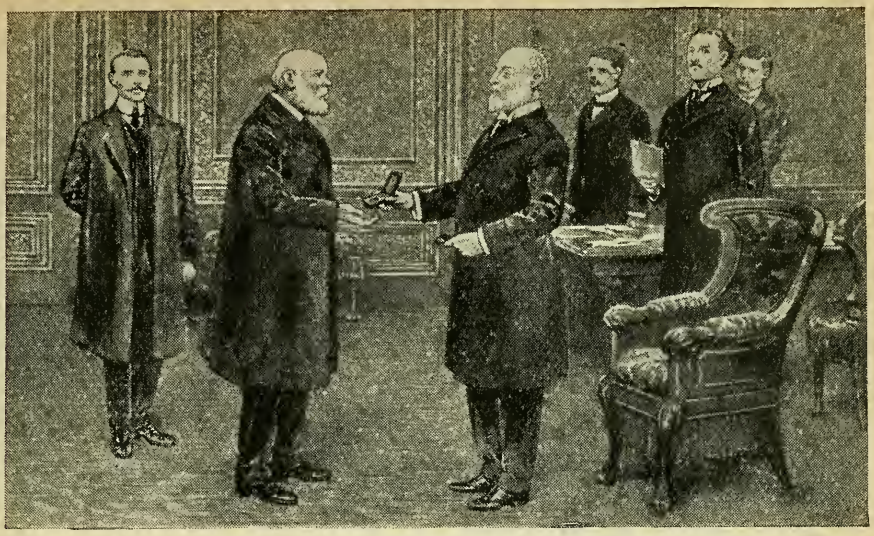

THE KING PRESENTING FIRST MINERS' V.C.

THE MINERS' V.C.

In 1908 a new order of merit was instituted, called the Albert Medal, for gallantry in mines —but more popularly known as the Miners' V.C. The two first recipients of the honour were Francis Chandler and Henry Evesham, who were presented to the King at Buckingham Palace and there decorated. Chandler had been working with a gang of five men on an underground boiler when a fall of rock had buried them in debris and scalded them with steam from the crushed boiler. Though badly injured, he succeeded in extricating himself and took an active part in the rescue of his mates. Evesham was decorated for his perilous feat of sliding down a vertical pipe in pitch darkness to the rescue of two men who had been precipitated down the shaft.

A POSTMAN ON SKIS.

Australia in the British mind is connected mainly with sheep and drought. It will be a surprise to many to see on the opposite page the New South Wales postman performing his round in a desert of snow. Kiandra, once an important goldfield, lies 4,500 feet above sea-level, and at certain times the postman must needs adopt the fashionable ski of Sweden in order to make his way over the deep snow.

A SOCIAL PROBLEM.

One of the problems of social life is to know what to say to one another when we meet; every man and woman's desire is to appear sympathetic and clever, and this makes conversation difficult, because taking us all round we are neither sympathetic nor clever.—*Jerome K. Jerome.*

THE ALBERT MEMORIAL.

It was the Queen's own wish that some marked token of regard should exist in memory of the Consort who had so loyally helped her through the most difficult years of her reign. The great bronze figure of Prince Albert under the Gothic canopy is by Foley the sculptor, but the whole scheme was designed by Sir Gilbert Scott. The Memorial stands in Kensington Gardens opposite the Albert Hall. It is 175 feet high, and is rich in mosaics, in gilding, and in coloured stone. Great statues of Agriculture, Manufacture, Commerce, and Engineering adorn the four corners, and in marble relief on the base are sculptured no fewer than 169 figures of poets, painters, and artists.

THE POSTMAN OF INDIA.

The Indian postman is a most precise personage. Dressed in nondescript uniform, half military half native, he bears his responsibilities and his official leather bag with the deepest gravity. In these hot climates, when the true native is taking his ease in the shade, the turbaned postman goes his rounds, steadily upheld by a sense of his own importance in the scheme of things, and relaxing only from his gravity when some wee white toddler holds up her hand for the anxiously awaited mail from England.

4d.-IN-SLOT UMBRELLAS.

Automatic umbrella distributors are installed on many Berlin railway stations, which will deliver umbrellas to travellers at 2s. a time.

If the umbrella is returned in two days' time the borrower gets 1s. 8d.

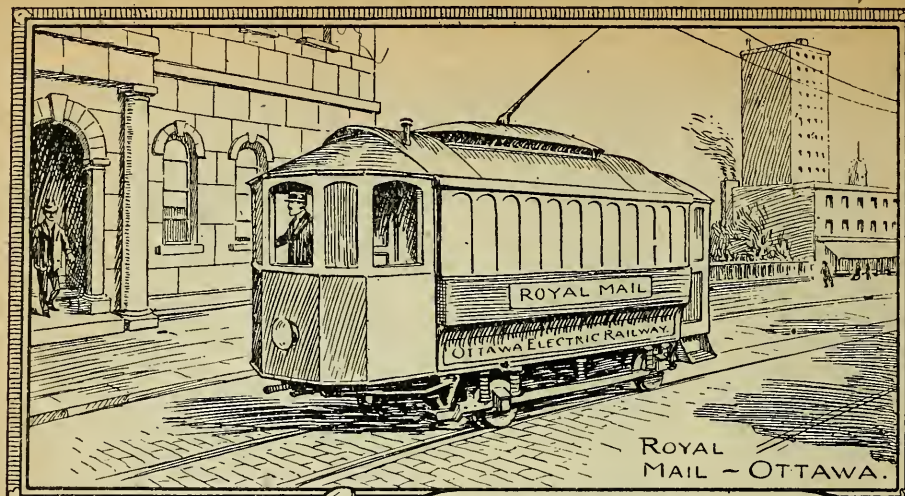

ROYAL MAIL ~ OTTAWA.

NOVEMBER 1909

A LOAD DAILY BORNE IS NO LOAD.

THE MOON'S CHANGES.

L. Quar., 4th, 9 38 aft. | 1st Quar., 20th, 5 29 aft.
N. Moon, 13th, 2 18 m. | F. Moon, 27th, 8 25 m

			LONDON. Sun Rises.	Sun Sets.
			h. m.	h. m.
1	M	*All Saints' Day.*	6 54	4 33
2	Tu	*All Souls' Day.*	6 56	4 31
3	W	Meeting of Long Parliament, 1640.	6 57	4 29
4	Th	*Better be envied than pitied.*	6 59	4 27
5	F	Gunpowder Plot, 1605.	7 1	4 26
6	S	First Parliament of Canada, 1867.	7 3	4 24
7	**S**	**22nd Sunday after Trinity.**	7 5	4 22
8	M	John Milton died, 1674.	7 6	4 21
9	Tu	Birth of King Edward VII., 1841.	7 8	4 19
10	W	*The first blow is half the battle.*	7 10	4 17
11	Th	*Martinmas—Scot. Term. Half-Quar-*	7 12	4 16
12	F	C. Kemble (actor) d., 1854. [*ter Day.*	7 13	4 14
13	S	Massacre of the Danes, 1002.	7 15	4 13
14	**S**	**23rd Sunday after Trinity.**	7 17	4 11
15	M	George Romney died, 1802.	7 19	4 10
16	Tu	Perkin Warbeck executed, 1499.	7 21	4 9
17	W	*St. Hugh.*	7 22	4 7
18	Th	*Zeal without knowledge is frenzy.*	7 24	4 6
19	F	Charles I. born, 1600.	7 26	4 5
20	S	Tom Hood died, 1874.	7 27	4 4
21	**S**	**24th Sunday after Trinity.**	7 29	4 2
22	M	Justin M'Carthy born, 1830.	7 31	4 1
23	Tu	*St. Clement.*	7 32	4 0
24	W	*A wonder lasts but nine days.*	7 34	3 59
25	Th	Loss of the *White Ship*, 1120.	7 36	3 58
26	F	William Cowper born, 1731.	7 37	3 57
27	S	Charles Lamb died, 1834.	7 39	3 56
28	**S**	**1st Sunday in Advent.**	7 40	3 55
29	M	Cardinal Wolsey died, 1530.	7 42	3 55
30	Tu	*St. Andrew's Day.*	7 43	3 54

GARDENING FOR THE MONTH.

Earth up cauliflowers, Brussels sprouts, broccoli, etc., where they are liable to suffer from frost. Plant dry tubers of border flowers, except the finer sorts, which can be delayed till the spring. Protect celery, artichoke and sea-kale, also half-hardy plants, from the frost. Prune gooseberries, currants and raspberries. Plant or move roses, plant liliums. Trench and dig vacant ground.

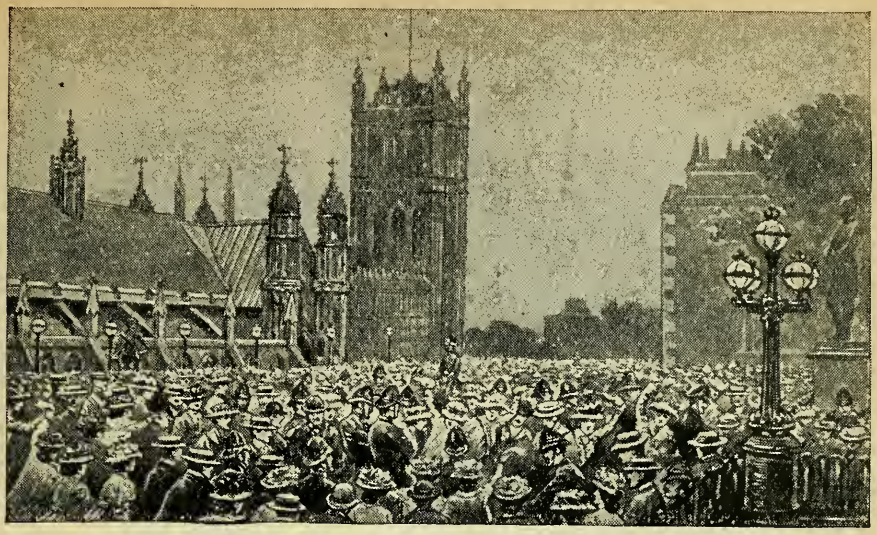

SUFFRAGETTES RAID ON THE HOUSE.

OTTAWA'S MAIL TRAMS.

Ottawa, one of the most progressive cities of the Empire, has made use of the existing tram lines, with their store of overhead electricity, for the quicker transport of her mails; and the little mail-cars scudding about the streets at a tremendous pace are very smart and serviceable. They are, of course, obliged to keep to the lines of rails, but since these lines lead past every important post-office in the place, and there are many sidings, this is no disadvantage.

ALL BY MACHINERY.

Pen nibs are made by machines which seem almost to think. The steel is cut into ribbons as wide as the length of one pen, and these are fed to machines which cut out the blanks, then shape them, split the points and place the maker's name on the backs. The pens are now complete, save the annealing, which is a process of heating the metal almost to the melting point, and then cooling it suddenly to render it tough. After being annealed, the pens are counted and placed in boxes. A machine has been invented for performing both the latter operations.

FROM A WIFE'S DIARY.

A word to the wise is very often resented.

Many are called, but few get up.

Love is romantic, matrimony decidedly a matter of fact.

Misery loves company, but company does not reciprocate.

If you bestow a favour forget it, but if you receive one it is wise to remember.

SUFFRAGETTES' RAID ON THE HOUSE.

On the night of June 30th, 1908, the suffragettes made a determined raid on the House while Parliament was sitting. Over 50,000 people were gathered in Parliament Square to witness the demonstration. One daring advocate took a boat, and reaching the Terrace shouted "Votes for Women" through a megaphone. On the Embankment 500 women resisted the efforts of the police to disperse them, many hanging on to the railings till they were arrested. Two others were arrested for breaking the Premier's windows in Downing Street. Altogether 29 arrests were made, and 27 were committed to gaol.

LAND AT £3,500,000 AN ACRE.

The recent partition of a small estate bought seventy years ago by Mr. John Jacob Astor for £4,600 and now valued at £650,000, draws attention to the remarkable growth in value of New York real estate, which is said to double itself every eight years. When we consider that Manhattan Island, on which the great part of New York City stands, was originally bought for sixteen dollars, the prices now demanded for portions of it are simply amazing. A good many years ago a small plot of 717 square feet was sold at the rate of £3,000,000 an acre; while for a neighbouring plot £80 a square foot, or nearly 3½ million pounds an acre, was refused. In Piccadilly land has been sold within recent years for £34 3s. 4d. a square foot, or £1,488,300 per acre; and some of the land in the City around Lombard Street is still more valuable.

Mails in a tight place.

DECEMBER 1909

FELICITY LIES MUCH IN FANCY

THE MOON'S CHANGES.

L. Quar., 4th, 4 13 aft. | 1st Quar., 20th, 2 18 m.
N. Moon, 12th, 7 59 a. | F. Moon, 26th, 9 30 aft.

			LONDON. Sun Rises.	Sun Sets.
			h. m.	h. m.
1	W	Queen Alexandra born, 1844.	7 45	3 53
2	Th	Napoleon I. crowned in Notre Dame, [1804.	7 46	3 52
3	F	*A little mischief is too much.*	7 47	3 52
4	S	Professor Tyndall died, 1903.	7 49	3 51
5	**S**	**2nd Sunday in Advent.**	7 50	3 51
6	M	*St. Nicholas.*	7 51	3 50
7	Tu	Algernon Sidney beheaded, 1689.	7 53	3 50
8	W	*No pains, no profit.*	7 54	3 50
9	Th	John Milton born, 1608.	7 55	3 49
10	F	*Grouse and black game shooting ends.*	7 56	3 49
11	S	Jack Cade killed, 1450.	7 57	3 49
12	**S**	**3rd Sunday in Advent.**	7 58	3 49
13	M	Dr. Johnson died, 1784.	7 59	3 49
14	Tu	*A little pot is soon hot.*	8 0	3 49
15	W	*Ember Day.*	8 1	3 49
16	Th	Jane Austen born, 1775.	8 2	3 49
17	F	*Oxford Michaelmas Term ends.*	8 3	3 49
18	S	*Cambridge Michaelmas Term ends.*	8 4	3 50
19	**S**	**4th Sunday in Advent.**	8 4	3 50
20	M	St. Ignatius martyred, 107.	8 5	3 50
21	Tu	*St. Thomas's D.: Mich. Law Sit. end.*	8 6	3 51
22	W	*Winter commences.*	8 6	3 51
23	Th	*Spare when young and spend when old.*	8 7	3 52
24	F	Viscount Morley, M.P., b., 1838.	8 7	3 52
25	S	*Christmas Day.*	8 7	3 53
26	**S**	**1st Sunday after Christmas.**	8 8	3 54
27	M	*Bank Holiday.*	8 8	3 54
28	Tu	*Innocents' Day—Childermas.*	8 8	3 55
29	W	Thomas à Becket murdered, 1170.	8 8	3 56
30	Th	*Set the saddle on the right horse.*	8 8	3 57
31	F	*New Year's Eve.*	8 8	3 58

GARDENING FOR THE MONTH.

Examine the stored fruit regularly each week. Early peas and beans may be sown in a sheltered southern border, also potatoes. Prune all sorts of fruit trees if the weather is mild, and get forward with the digging and trenching as far as possible. Provide always for the worst weather. Mulch over the roots of all tender trees, as apricots and peaches.

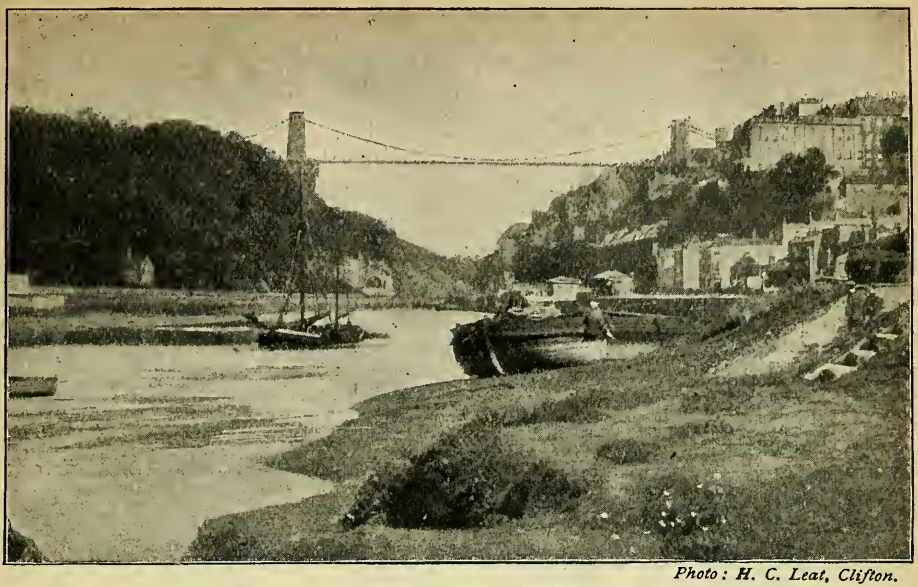

Photo: H. C. Leat, Clifton.

THE AVON AT CLIFTON, AND SUSPENSION BRIDGE.

THE MAILS IN A TIGHT PLACE.

There are some corners of the earth where his Majesty's mails find themselves blocked, and one of the most awkward of these is the strait between Prince Edward Island and the mainland of Canada. With certain winds the narrow strait becomes blocked with piled-up ice, with wicked, treacherous patches of water in between. In these circumstances, the passengers are turned out of the boats, and the boats themselves are dragged over the hummocky ice with ropes. Even so, the task often proves impossible, and there is nothing for it but to sit down and wait till the wind subsides or the piled-up ice gives a chance of doing the journey on foot.

WHY LIGHT ATTRACTS MOTHS.

The attraction which draws a moth to a flame is proverbial. But what is it that lures the insect to singe its wings?

A naturalist who has considered the problem asserts that a moth (and, for that matter, many other insects) will fly towards a flame for the same reason that a plant seeks the light.

Insects, it seems, move in the direction of the light-rays that fall upon them. But the light must be of considerable intensity to produce a marked result. Towards a feeble glare the insect would move but leisurely, but in the case of a concentrated light, like the flame of a candle or lamp, the insect travels with great rapidity to its death.

CLIFTON SUSPENSION BRIDGE.

The Clifton Suspension Bridge—our English "Bridge of Sighs" for suicides—admits to a magnificent view of the Avon where it flows through the romantic defile of St. Vincent's Rocks. As the story runs, St. Vincent, a rival, caught the giant Goram asleep, and once and for ever determined the course of the river by cleaving the ravine through which the Avon now runs to the sea. Brunel's Bridge, after a remarkably chequered history—its construction being actually suspended for a period of nearly thirty years!—was completed for the visit of the British Association in 1864. The foundations had been laid in 1836. The chains of Hungerford Suspension Bridge at Charing Cross were taken down and here re-hung. The centre span—one of the longest in the world—is 702 feet in extent, and the entire length of the bridge is 1,352 feet. Fifteen hundred tons in weight, the stupendous structure is a wonderful combination of strength and grace.

LET WATCHES LIE.

A good watch should lie flat at night. The variation of rate between hanging and lying is very small, and the difference is practically constant, so that the mean rate is constant. In the hanging position all the parts are running on the side bearings, where there is the greatest friction and wear. By letting the watch lie flat at night and run on the end bearings, where there is less friction, the wear is distributed and the watch made more durable.

Postal Regulations, Sabings Banks, Festibals, Eclipses, &c.

Principal Articles of the Calendar for the Year 1909.

Golden Number, 10 ; Epact, 8; Solar Cycle, 14 ; Dominical Letter, C ; Roman Indiction, 7 ; Julian Period (Year of), 6622.

Fixed and Movable Festivals, An niversaries, &c.

Epiphany	Jan. 6
Accession of King Edward VII.	,, 22
Proclamation ,, ,,	,, 24
Septuagesima Sunday ..	Feb. 7
Quinquagesima—Shrove Sunday	Mar. 21
St. David	,, 1
Ash Wednesday	,, 24
Quadragesima—1st Sunday in Lent	,, 28
St. Patrick	,, 17
Annunciation—Lady Day	,, 25
Palm Sunday	April 4
Good Friday	,, 9
EASTER SUNDAY .. .	,, 11
St. George	,, 23
Low Sunday	,, 18
Rogation Sunday	May 16
Ascension Day — Holy Thursday	,, 20
Pentecost—Whit Sunday	,, 30
Birth of Prince of Wales..	June 3
Trinity Sunday	,, 6
Corpus Christi	,, 10
St. John Baptist—Midsummer Day	,, 24
St. Michael — Michaelmas Day	Sept. 29
Birth of King Edward VII.	Nov. 9
1st Sunday in Advent ..	,, 28
St. Andrew	,, 30
Birth of Queen Alexandra	Dec. 1
St. Thomas	,, 21
Christmas Day	,, 25

Foreign Epochs.

The year 5670 of the Jewish Era commences on September 16, 1909.

The year 1327 of the Mohammedan Era commences on January 23, 1909.

Ramadân (Month of Abstinence observed by the Turks) commences on September 16, 1909.

Eclipses, &c., in 1909.

In the year 1909 there will be two Eclipses of the Sun and two of the Moon :—

June 3-4.—A Total Eclipse of the Moon, partly visible at Greenwich.

June 17-18.—A Total Eclipse of the Sun, invisible at Greenwich.

Nov. 27.—A Total Eclipse of the Moon, partly visible at Greenwich.

D c. 12.—A Partial Eclipse of the Sun, invisible at Greenwich.

Law Sittings, 1909.

	Begin	*End*
Hilary Sittings	Jan. 11.	April 7.
Easter ,,	April 20.	May 28.
Trinity ,,	June 8.	July 31.
Michael. ,,	Oct. 12.	Dec. 21.

Post Office Telegrams.

The charge for telegrams throughout the United Kingdom is 6d. for the first twelve words, and ½d. for every additional word. Addresses are charged for. Figures are counted at the rate of five figures to a word.

For the rates charged for foreign telegrams, *see* the Post Office Guide.

Canada Magazine Post.

Newspapers, magazines, and trade papers (duly registered) may now be sent to any address in Canada for one penny per pound, postage.

Letter Post.

To and from all parts of the United Kingdom, the prepaid rates are :—

Not exceeding 4 oz. in weight, 1d.

For every additional 2 oz., ½d.

No letter may exceed 2 feet in length, 1 foot in width, or 1 foot in depth, unless it be sent to or from a Government office.

A letter posted unpaid is chargeable on delivery with double postage, and a letter posted insufficiently paid is chargeable with double the deficiency.

Foreign Postage Rate is 2½d. for the first oz. and 1½d. for each additional oz., except to the U.S.A. and British post offices in Morocco, where the postage is 1d. per oz.

Imperial Penny Postage.

A letter postage of 1d. per oz. is now established between the United Kingdom and nearly all British Possessions and Egypt. No letter for a Colony or Foreign Country may exceed 2 ft. in length or 1 foot in width or depth.

Halfpenny Post (Inland).

This post is limited to packets not exceeding 2 oz. in weight and covers books, drawings, documents of which particulars are given in the Post Office Guide, &c. Beyond 2 oz. the letter post rate must be paid.

Every Halfpenny Packet must be posted either without a cover or in an unfastened envelope, or in an easily removable cover. No Halfpenny Packet may exceed 2 feet in length or 1 foot in breadth or depth.

Parcel Post.

Parcels not exceeding 11 lb. in weight are received at any post office for transmission between places in the United Kingdom. The rates of postage are :—Not exceeding 1lb., 3d. ; 2 lb., 4d. ; 3 lb., 5d. ; 5 lb., 6d. ; 7 lb., 7d. ; 8 lb., 8d. ; 9 lb., 9d. 10 lb., 10d. ; 11 lb., 11d.

The dimensions allowed for an inland postal parcel are :—Greatest length, 3 ft. 6 in. ; Greatest length and girth combined, 6 ft.

A Parcel Post has also been established between this country and many foreign countries and the British Colonies and possessions generally. The maximum weight for parcels to the U.S.A. has recently been raised to 11 lb., and the charge reduced. For rates and regulations, *see* the Post Office Guide.

Postage on Inland Registered Newspapers.

Prepaid Rate.—On each Registered Newspaper, whether posted singly or in a packet, the postage when prepaid is one halfpenny ; but a packet containing two or more Registered Newspapers is not chargeable with a higher rate of postage than would be chargeable on a Halfpenny Packet or a Letter of the same weight.

Post and Letter Cards.

Post Cards, bearing a halfpenny impressed stamp, are available for transmission between places in the United Kingdom only. They are sold at 11 for 6d. They can also be had in smaller numbers or singly. Reply Cards are also sold.

Letter Cards are sold at 8 for 9d. Smaller numbers in proportion.

Foreign Post Cards, 1d. ; reply, 2d.

Money Orders for the United Kingdom.

Money Orders are granted at the following rates :—

For sums not exceeding £1 ..			2d.
Above £1, and not excog. £3			5d.
,, £3	,,	£10	4d.
,, £10	,,	£20	6d.
,, £20	,,	£30	8d.
,, £30	,,	£40	10d.

Money may be sent by Telegraph Money Order at the same rates as for ordinary Inland Money Order, *plus* supplementary fee of 2d. and cost of official telegram of advice.

Money Orders Abroad.

Money Orders, payable abroad, are to be had at all Money Order offices ; *see* the Post Office Guide.

Collection on Delivery.

For a fee of 2d. on goods despatched to certain foreign countries, the Post Office will collect payment on delivery. The sum must not exceed £20. This arrangement applies at present only to Egypt, Malta, Cyprus, and the British Post Offices of Constantinople, Smyrna, Beyrout, Salonika and Tangier.

Postal Orders.

Postal Orders are now issued for every 6d. up to 20s., and also for 21s., the charge being ½d. for orders from 6d. to 2s. 6d. ; 1d for orders from 3s. to 15s. ; and 1½d. for orders above that sum.

Registration.

By the prepayment of a fee of twopence any postal packet (parcels included) may be registered to any place in the United Kingdom. Every packet to be registered must be given to an agent of the Post Office, and a receipt obtained for it. The Postmaster-General will give compensation up to a maximum limit of £400 for the loss and damage of Inland Registered Postal. Packets of all kinds. The ordinary fee of 2d. secures £5 ; the payment of 3d. £20 ; 4d. £40 ; 5d. £60 ; 6d. £80 : 7d. £100 ; 8d. £120 ; 9d. £140 ; 10d. £160 ; and so on.

Post Office Savings Banks.

No deposit of less than a shilling is received, nor any pence, and not more than £50 in one year. No further deposit is allowed when the amount standing in depositor's name amounts to £200 inclusive of interest. Interest is allowed at the rate of 2½ per cent. (or sixpence in the pound) per annum—that is, at the rate of one halfpenny per pound per month.

Any sum not exceeding £1 can be withdrawn without notice at any Post Office transacting Savings Bank business.

At every Post Office in the United Kingdom forms for making small deposits are issued gratuitously. Each form has twelve divisions, in each of which a penny postage stamp can be placed ; when the twelve are filled in, it is received at any Post Office Savings Bank as a shilling.

Any person can invest, at any Post Office Savings Bank, small sums in Government Stock. Not more than £200 can be invested in any one year. The amount held by the investor must not exceed £500.

THE ROYAL FAMILY.

His Majesty Edward VII., King of the United Kingdom of Great Britain and Ireland, Emperor of India, born November 9, 1841; married March 10, 1863, to Princess Alexandra of Denmark (born 1st December, 1844); succeeded his mother, Queen Victoria, January 22, 1901.

CHILDREN AND GRANDCHILDREN.

George Frederick Ernest Albert, Prince of Wales, born June 3, 1865. H.R.H. married July 6, 1893, H.R.H. Victoria Mary of Teck and has issue—Prince Edward Albert Christian George Andrew Patrick David, born June 23, 1894; Prince Albert Frederick Arthur George, born December 14, 1895; Princess Victoria Alexandra Alice Mary, born April 25, 1897; Prince Henry William Frederick Albert, born March 31, 1900; Prince George Edward Alexander Edmund, born Dec. 20, 1902; Prince John Charles Francis, born July 12th, 1905.

Princess Louise Victoria Alexandra Dagmar, Princess Royal (Duchess of Fife), born February 20, 1867; married July 27, 1889, the Duke of Fife, K.T., and has issue—Lady Alexandra Victoria Alberta Edwina Louise Duff, born May 17, 1891; Lady Maud Alexandra Victoria Georgia Bertha Duff, born April 3, 1893.

Princess Victoria Alexandra O. M., born July 6, 1868.

Princess Maud C. M. V. (Queen-Consort of Norway), b. Nov. 26, 1869; married July 22, 1896, Prince Charles, 2nd son of the then Crown Prince of Denmark, and has issue—son, born July 2, 1903

CHILDREN DECEASED.

Albert V. C. E. (Duke of Clarence and Avondale), born January 8, 1864; died January 14, 1892.

Alexander J. C. A., born April 6, 1871; died April 7, 1871.

BROTHER AND SISTERS.

Duke of Connaught (Arthur William Patrick Albert), born May 1, 1850.

Princess Christian of Schleswig-Holstein (Helena Augusta Victoria), born May 25, 1846.

Duchess of Argyll (Louise Caroline Alberta), born March 18, 1848.

Princess Henry of Battenberg (Beatrice Mary Victoria Feodora), born April 14, 1857.

REGISTERS OF BIRTHS, MARRIAGES AND DEATHS.

Copies of these are kept at Somerset House, and may be searched on payment of a fee of one shilling. If a certified copy of any entry be required, the charge for that, in addition to the shilling for the search, is two shillings and sevenpence, which includes a penny for stamp duty. The registers contain an entry of births, deaths, and marriages since 1st July, 1837. Copies can always be obtained from the Registrar for the district, or the Superintendent Registrar who has the custody of the registers (including those of persons married at the churches) when filled.

MARRIAGES.

In the case of marriage by banns, if the contracting parties reside in different parishes the publication must be made in the churches of each parish for three consecutive Sundays. If three months be permitted to elapse after the third time of publication, the banns become useless, and the parties must either obtain a licence or submit to the republication of the banns. Civil marriages can be performed before a duly licensed Registrar.

MINISTRY OF GREAT BRITAIN AND IRELAND.

Premier and First Lord of the Treasury.—Rt. Hon. H. H. Asquith.

Lord President of the Council.—Rt. Hon. the Lord Tweedmouth.

Lord Chancellor.—Rt. Hon. the Lord Loreburn.

Lord Privy Seal.—Rt. Hon. the Marquess of Ripon.

Secretaries of State:—

Home Affairs.—Rt. Hon. Herbert J. Gladstone.

Foreign Affairs.—Rt. Hon. Sir Edward Grey.

Colonial.—Rt. Hon. the Earl of Crewe.

War.—Rt. Hon. R. B. Haldane.

India.—Rt. Hon. Viscount Morley of Blackburn.

Chancellor of the Exchequer.—Rt. Hon. D. Lloyd-George.

First Lord of the Admiralty.—Rt. Hon. Reginald McKenna.

Pres. Board of Trade.—Rt. Hon. Winston Churchill.

Sec. for Scotland.—Rt. Hon. John Sinclair.

Pres. Loc. Gov. Board.—Rt. Hon. John Burns.

Pres. Board of Agriculture.—Rt. Hon. the Earl of Carrington.

Postmaster-General.—Rt. Hon. Sydney Buxton.

Pres. Board of Education.—Rt. Hon. Walter Runciman.

Chief Sec. for Ireland.—Rt. Hon. Augustine Birrell.

Chancellor of the Duchy of Lancaster.—Rt. Hon. Viscount Wolverhampton.

First Commissioner of Works.—Rt. Hon. Lewis Vernon Harcourt.

The above form the Cabinet.

Lord Lieutenant of Ireland.—Rt. Hon. the Earl of Aberdeen.

Lord Chancellor of Ireland.—Lord Justice Walker.

LAW OFFICERS.

Attorney-General of England.—Sir W. S. Robson.

Solicitor-General of England.—Rt. Hon. Sir S. T. Evans.

Lord Advocate of Scotland.—Rt. Hn. Thomas Shaw, K.C.

Solicitor-General of Scotland.—Alexander Ure, Esq., K.C.

Attorney-General of Ireland.—Rt. Hon. Sir R. R. Cherry, K.C.

Solicitor-General of Ireland.—Redmond Barry, Esq., K.C.

ENGLISH QUARTER DAYS.

Lady Day, March 25; Midsummer, June 24; Michaelmas, Sept. 29; and Christmas, Dec. 25.

Quarterly trade accounts are made up to the end of the months of March, June, Sept., and Dec.

SCOTTISH QUARTER DAYS OR TERMS.

Candlemas, Feb. 2; Whitsunday, May 15; Lammas, Aug. 1; and Martinmas, Nov. 11.

The Removal Terms in Scottish Burghs are May 28, November 28.

BANK HOLIDAYS.

England and Ireland.—Easter Monday, the Monday in Whitsun week, first Monday in August, the Twenty-sixth day of December (or the Twenty-seventh, should the Twenty-sixth be a Sunday).

Scotland.—New Year's Day, Christmas Day (if either of the above days falls on a Sunday, the following Monday shall be a Bank Holiday); Good Friday, first Monday in May, first Monday in August.

PRIME MINISTERS OF THE VARIOUS ADMINISTRATIONS SINCE 1812.

Date.	Prime Minister.	Duration. Years.	Duration. Days.
June 9, 1812	Earl of Liverpool	14	319
April 4, 1827	George Canning	0	134
Sept. 25, 1827	Viscount Goderich	0	142
Jan. 25, 1828	Duke of Wellington	2	301
Nov. 22, 1830	Earl Grey	3	238
July 18, 1834	Viscount Melbourne	0	161
Dec. 26, 1834	Sir Robert Peel	0	113
April 18, 1835	Viscount Melbourne	6	141
Sept. 6, 1841	Sir Robert Peel	4	303
July 6, 1846	Lord John Russell	5	236
Feb. 27, 1852	Earl of Derby	0	305
Dec. 28, 1852	Earl of Aberdeen	2	44
Feb. 10, 1855	Lord Palmerston	3	15
Feb. 25, 1858	Earl of Derby	1	113
June 18, 1859	Lord Palmerston	6	141
Nov. 6, 1865	Earl Russell	0	242
July 6, 1866	Earl of Derby	1	236
Feb. 27, 1868	Benjamin Disraeli	0	286
Dec. 9, 1868	W. E. Gladstone	5	74
Feb. 21, 1874	Benjamin Disraeli / Earl Beaconsfield	6	67
April 28, 1880	W. E. Gladstone	5	57
June 24, 1885	Marquess of Salisbury	0	27
Feb. 6, 1886	W. E. Gladstone	0	178
Aug. 3, 1886	Marquess of Salisbury	6	15
Aug. 18, 1892	W. E. Gladstone	1	197
March 3, 1894	Earl of Rosebery	1	121
July 2, 1895	Marquess of Salisbury	7	10
July 12, 1902	Arthur J. Balfour	3	146
Dec. 5, 1905	Sir Henry Campbell-Bannerman	2	123
April 8, 1908	H. H. Asquith		

Stamps, Taxes, Excise Duties, &c.

Stamp Duties, &c.

	£	s.	d.
AGREEMENT, or Memorandum of Agreement, under hand only, not otherwise charged	0	0	6
APPRAISEMENT, or VALUATION of any estate or effects where the amount of the appraisement shall not exceed £5	0	0	3
Not excd. £10..0 0 6 | Not excd. £50	0	2	6
,, ,, 20..0 0 | ,, ,, 100	0	5	0
,, ,, 30..0 1 6 | ,, ,, 200	0	10	0
,, ,, 40..0 2 0 | ,, ,, 500	0	15	0
Exceeding £500	1	0	0
APPRENTICESHIP INDENTURES :—			
On each instrument	0	2	6
ARMORIAL BEARINGS : Great Britain	1	1	0
If used on any carriage do.	2	2	0
Arms, Grant of, stamp duty	10	0	0
ARTICLES of clerkship to solicitor in England or Ireland	80	0	0
In Superior Courts, in Scotland, or Counties Palatine of Lancaster and Durham	60	0	0
BILLS OF EXCHANGE on demand	0	0	1
BILLS OF EXCHANGE of any other kind, and also PROMISSORY NOTES. Not exceeding £5	0	0	1
Exceeding £5 and not exceeding £10	0	0	2
,, 10 ,, 25	0	0	3
,, 25 ,, 50	0	0	6
,, 50 ,, 75	0	0	9
,, 75 ,, 100	0	1	0
Every £100, and also for any fractional part of £100, of such amount	0	1	0
BILL OF LADING	0	0	6
CERTIFICATE.—Of goods being duly entered inwards for drawback	0	4	0
Of birth, baptism, marriage, or burial (certified copy of)	0	0	1
CHARTER PARTY	0	0	6
CONVEYANCE :—			
When the purchase money shall not exceed £5	0	0	6
Exceeding £5 and not exceeding £10	0	1	0
,, 10 ,, ,, 15	0	1	6
,, 15 ,, ,, 20	0	2	0
,, 20 ,, ,, 25	0	2	6
For every additional £25 up to £300	0	2	6
If exceeding £300, then for every £50	0	5	0
Any kind of conveyance not otherwise charged	0	10	0
CONVEYANCE, OR TRANSFER :—			
Of Bank of England Stock	0	7	9
Of any Colonial debenture stock or funded debt; for every £100 or fractional part of £100 of nominal amount transferred	0	2	6
CHEQUES or DRAFTS	0	0	1
RECEIPTS, £2 or upwards	0	0	1
LIMITED LIABILITY COMPANIES :—			
On every £100 of capital to be raised	0	5	0
MARRIAGE LICENCE, special, England and Ireland	5	0	0
,, ,, Not special	0	10	0
PASSPORT	0	0	6

Income Tax.

Schedule C, D, and E, 9d. in the £ not exceeding £2,000; 1s. in the £ over £2,000 and on unearned incomes. *Incomes under £160 exempt; under £400 allowed a deduction of £160; between £400 and £500 a deduction of £150; between £500 and £600 a deduction of £120; between £600 and £700 a deduction of £70.*

Various Licences and Duties.

	£	s.	d.
BEER RETAILERS :—			
Beer not drunk on the premises (England)	1	5	0
Beer drunk on the premises (U.K.)	3	10	0
BREWERS brewing 10r sale (U.K.)	1	0	0
CARRIAGES, Anl. Lce. (Gt. Brit.) :—			
For every carriage with four or more wheels, to be drawn or adapted or fitted to be drawn by two or more horses or mules, or to be drawn or propelled by mechanical power	2	2	0
Ditto, with four or more wheels, to be drawn or adapted or fitted to be drawn by one horse or mule only	1	1	0
With fewer than four wheels	0	15	0
For every hackney carriage	0	15	0
Motor cars pay a further duty.			
Dogs of any kind, Great Britain	0	7	6
Ditto, Ireland, One dog	0	2	6
Ireland—every additional dog	0	2	0
Game Licences (U.K.), if taken out after 31st July and before 1st Nov., to expire on 31st July following	3	0	0
After 31st July, expire 31st October	2	0	0
After 31st October, expire 31st July	2	0	0
Gamekeepers, Great Britain	2	0	0
Game Dealer's Licence (U.K.)	2	0	0
Gun or Pistol (Licence to use or carry)	0	10	0
Pedlars—Police Licence	0	5	0
Retailers of wine, England and Ireland	2	10	0
,, ,, (Grocers) Scotland	2	4	1
Tea, Customs duty, per pound	0	0	5
Tobacco and Snuff, Dealers in	0	5	3

Estate Duty.

Where the principal value of the estate exceeds £100 and does not exceed £500, 1 per cent.; £500 to £1,000, 2 per cent.; £1,000 to £10,000, 3 per cent., and so on up to £1,000,000, which is charged 10 per cent.

House Duty.

On inhabited houses, occupied as farm-house, public-house, coffee-shop, shop, warehouse, or lodging-house of the annual value of £20 and not exceeding £40	0	0	2	in the £
Exceeding £40 and not exc. £60	0	0	4	in the £
Exceeding £60	0	0	6	in the £
Other houses of the annual value of £20 and not exceeding £40	0	0	3	in the £
Exceeding £40 and not exc. £60	0	0	6	in the £
Exceeding £60	0	0	9	in the £

Patent for Inventions (Letters).

	£	s.	d.
Application for Patent	1	0	0
Complete Specification	3	0	0
Before the expiration of fourth year from date of Patent	5	0	0
5th year	6	0	0
6th ,,	7	0	0
7th ,,	8	0	0
8th ,,	9	0	0
9th ,,	10	0	0
10th ,,	11	0	0
11th ,,	12	0	0
12th ,,	13	0	0
13th ,,	14	0	0

W. SPARK,

Artistic
Photographer,

85 CASTLE STREET,

FORFAR.

ALEX. M'GREGOR,

MARBLE CUTTER,

108a CASTLE STREET, FORFAR.

Memorials Cut and Lettered to any Design.
Shop Fittings, Counter Tops, Table Tops, Shelves, and Brackets.
ESTIMATES GIVEN.

ESTABLISHED 1861.

D. JOHNSTON,

Wholesale and Family Grocer, . .
. . Wine and Spirit Merchant.

Large Stock of GROCERIES and PROVISIONS, Fresh and of the Finest Quality, at Lowest Possible Prices.

Wines and Spirits fully Matured.

Malt Liquors in Splendid Condition.

12 EAST HIGH STREET, FORFAR.

Orders called for and Goods delivered free.

A. & C. SHEPHERD,

SLATERS,

12 Lour Road, and 2 Charles Street, Forfar.

Office and Yard—ROBERTS STREET.

MASTIC CEMENT, CHIMNEY CANS, ROOF LIGHTS, &c., always in Stock.

George R. Fowler,

CHEMIST,

38 CASTLE STREET, FORFAR.

Telephone No. 70.

JAMES NEILL,

Professor of Music & Dancing,

46a CASTLE STREET, FORFAR.

Private Lessons given, and Private Classes arranged by appointment.

String Bands supplied to Concerts and Assemblies.
Pianoforte and Violin for Evening Parties.

PIANOS FOR HIRE BY THE NIGHT, MONTH, OR YEAR.

A. Esplin,

Fruiterer and Confectioner,

18 CASTLE STREET,

FORFAR.

W. Callander,

General Drapery Warehouseman,

60, 62, & 64 CASTLE STREET, FORFAR.

General and Fancy Drapery.

First-class Dress-making at Moderate Charges.

Gent.'s Collars & Cuffs.

Men's and Boys' Ready-made Clothing.

Suits to Order.

Always on hand a fine Selection of FLANNELS, BLANKETS, HOUSEHOLD LINEN, FLOCK and HAIR MATTRESSES, LINOLEUM, FLOORCLOTH, CURTAINS and TABLE COVERS, also LADIES' JACKETS, SKIRTS, UNDERSKIRTS, and BLOUSES,

and all kinds of CHILDREN'S CLOTHING at prices to suit all Purses, at

64 Castle Street.

This is the Leading HAT SHOP in Town. Gentlemen in want of a nice FELT or SILK HAT should ask for CHRISTY'S or TOWNEND'S, London. Also,

CAPS, TIES, SHIRTS, BRACES, WATERPROOF COATS, TRAVELLING BAGS and TRUNKS in great Variety. BUTCHERS' & GROCERS' JACKETS & APRONS a Specialty at the

FORFAR HAT & CAP SHOP,

60 Castle Street.

. . The Celebrated Peppermint . .

PETER REID ROCK

To be had at the Old Address--

51 CASTLE STREET, FORFAR.

ESTABLISHED 1794.

Telegrams—Watt, Sheriff Officer, Brechin.
Telephone No. 98, Brechin.

D. M. WATT,

Accountant and Sheriff Officer,

(Forfar and Kincardine Shires)

5 UNION STREET, BRECHIN,

Also Forfar, Kirriemuir, Montrose, &c.

Prompt and Careful Attention to all Instructions.

Address all Communications to Brechin.

Henry Donald,

Family Grocer, Wine and Spirit Merchant,

80c WEST HIGH STREET, FORFAR.

All Liquors of the Best Quality.

JOHN LEITH,

REGISTERED SANITARY PLUMBER,

78 Castle Street, Forfar.

REPAIRS CAREFULLY ATTENDED TO IN TOWN AND COUNTRY.
ESTIMATES GIVEN.

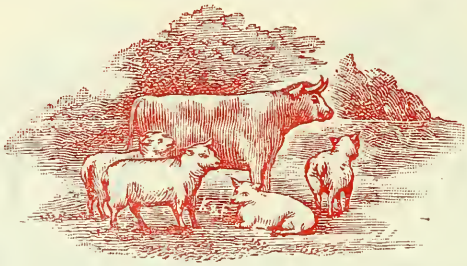

JAMES T. KINLOCH,

FAMILY BUTCHER,

THE CROSS,

FORFAR.

Telephone No. 62.

Mrs A. Robbie,

Fruiterer and Confectioner,

8 EAST HIGH STREET, FORFAR.

Choice Confections from the Best Makers.
Buttonholes, Sprays, Wreaths, and all kinds of Floral Designs made up on Shortest Notice.

James M'Laren & Son,

. . Bakers and Confectioners, . .

24, 25, and 26 MARKET STREET, FORFAR.

(Opposite the Railway Station.)

Refreshment Rooms. Specialty—Hot Bridies always ready.
Paste Biscuits fresh Daily.

SUPPER, MARRIAGE, and FESTIVAL PARTIES CONTRACTED FOR.

Bride and Christening Cakes tastefully Ornamented.

Telegrams--Whyte, Potatomerchant.

Potatoes, Apples, Carrots, Onions, &c.

Coals, Lime, and Feeding Stuffs, and such like Commodities.

Those wishing a First-Rate Article, at a Moderate Price.

— PLEASE APPLY TO —

DAVID WHYTE

POTATO MERCHANT,

5 STRANG STREET, FORFAR.

Mrs George Guthrie,

Wholesale and Retail Fish and Game Dealer,

58 EAST HIGH STREET,

. . FORFAR. . .

TELEPHONE No. 55.

W. LOWSON,

HORSEHIRER,

Salutation Hotel, FORFAR.

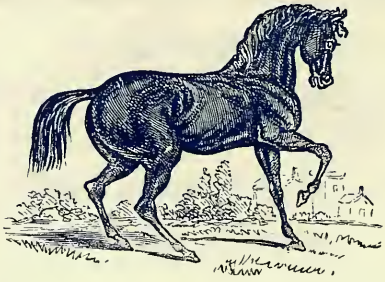

HORSEHIRING in all its Branches.

FUNERALS conducted in Town & Country.

JOB HORSES and CARRIAGES let for any period.

GREYS and BAYS kept specially for Weddings.

BRANCHES--COUNTY STABLES, CASTLE STREET.
ROYAL STABLES, CASTLE STREET.
JARMAN'S STABLES, RAILWAY STATION.

ORDERS left at any of the above places will receive prompt attention.

THE FORFARSHIRE BILLPOSTING CO.,

Gives an Efficient Billposting Service

In BRECHIN and FORFAR.

CHARLES EDWARDS,

FAMILY BUTCHER,

139 EAST HIGH STREET,

FORFAR.

Always on hand a First-class Selection of Prime Butcher Meat at Keenest Prices.
Marriage Parties and others supplied at Moderate Charges.
Orders called for and promptly delivered.

All Packets Labelled "FORFAR ROCK" are but Imitations of the Original

PETER REID

To be had at the Old Address--

51 CASTLE STREET, FORFAR.

ESTABLISHED 1794.

FOUR THOUSAND FIVE HUNDRED copies of the FORFAR DISPATCH are distributed gratis in Forfar and District every Thursday, and Advertisers using its columns will find it a cheap and effective medium for bringing their Notices before the Public . . . . . .

. . Printed and Published by . .
. .OLIVER McPHERSON. .
. 85 East High Street, Forfar .

Job Printing of every description.

William Scott,

Coal and Lime Merchant,

Depot at RAILWAY STATION.

BEST HOUSEHOLD COALS AND NUTS BAGGED AND DELIVERED.

Orders promptly attended to.

JAMES A. WATERSTON, M.P.S.

DISPENSING CHEMIST,

119 EAST HIGH STREET,

FORFAR.

Business Hours—8-30 a.m. to 8-30 p.m.; Saturday to 10 p.m.
Closed on Thursday from 2 to 7 p.m.
Sunday Hours—10 to 11 a.m.; 12-30 to 2 p.m.; 5-30 to 7-30 p.m.

William Moffat & Co.

SLATERS,

95 WEST HIGH ST., and 16 NURSERY FEUS, FORFAR.

ROOF LIGHTS, CHIMNEY CANS, CEMENT (best London)—
Large Stock always on hand.

Orders in Town and Country punctually attended to.

. . THE . .

COUNTY HOTEL

EVERY COMFORT

AT THIS

OLD ESTABLISHED AND WELL KNOWN HOTEL.

Charges Strictly Moderate. 'Bus meets all Trains.

BILLIARD ROOM.

First-Class Table recently covered and done up.

WM. LAWSON, Proprietor.

The House for Reliable Drapery Goods is

Adam Farquharson's,

90 CASTLE STREET,

SATISFACTION with every article made on the premises is a LEADING FEATURE. GENT.'S SUITS to measure from 45/ to 65/. LADIES' COSTUMES or DRESSES in Fashionable Styles of Lovely Materials in the Newest Shades at Popular Prices, Satisfaction Guaranteed. Large Choice of LADIES' HATS. Prices to suit all.

Extra Value in Men's, Youths', and Boys' Ready-Mades.
Underclothing of every description.

ADAM FARQUHARSON'S, 90 CASTLE ST.

RELIABLE

Seeds and Plants for the Garden
Seeds and Implements for the Farm

ALL GARDEN AND FARM REQUISITES.

SEED CATALOGUE, NURSERY CATALOGUE, BULB CATALOGUE, AND IMPLEMENT CATALOGUES, POST FREE ON APPLICATION.

BRUCE & ROBBIE,

46 CASTLE STREET, FORFAR.

DRINK

LAMB'S TABLE WATERS

ONLY the Purest Ingredients and Filtered Spring Water are used in the manufacture of the Popular Forfar Aerated Table Waters. Stone Ginger Beer and Syphons a Specialty.

JOHN LAMB,

THE STRATHMORE AERATED WATER WORKS,

WEST HIGH STREET, FORFAR.

Telephone No. 2Y1.

JOHN JOHNSTON,

CHEMIST,

69 EAST HIGH STREET,

FORFAR.

SUNDAY HOURS—9-30 to 10-45 a.m.; 12-30 to 2 p.m.,; 5 to 7 p.m.

ESTABLISHED 1836.

JOHN STRACHAN,

JEWELLER and SILVERSMITH,
WATCH and CLOCKMAKER,

10 CROSS, FORFAR.

Always on hand a Good Selection of the best makes of GOLD and SILVER English and Foreign WATCHES, and JEWELLERY of every description.

GOLD, SILVER, and ELECTRO-PLATED GOODS in Great Variety, suitable for Christmas and Wedding Presents.

Repairs of all kinds in Town & Country Promptly and Carefully attended to.
Repairs and Windings contracted for.

OPTICAL GOODS KEPT IN STOCK.

R. D. Keiller,

UPHOLSTERER,

15 QUEEN STREET, FORFAR.

ANTIQUE FURNITURE A SPECIALTY.
Ladies in the Country can have their work done at their own residence if desired.

Andrew Stewart,

BOOT AND SHOE MERCHANT,

80a WEST HIGH ST., FORFAR.

IN the MEASURE DEPARTMENT special regard is paid to the Structure of the Foot, whereby an Easy and Elegant Fit is ensured, and with the same attention to economy as if selected from the Stock.

Style and Charges suitable for all Classes.

All Orders promptly Executed.

REPAIRS Neatly Done on the Shortest Notice, no matter where the Boots have been bought.

80a WEST HIGH STREET, FORFAR.

C. W. MILNE,

GENT.'S OUTFITTER,

26 CASTLE STREET, FORFAR.

Largest and Best Selection in Town of Hats, Caps, Ties, Collars, Braces, &c.

Butchers' and Grocers' Jackets and Aprons a Specialty.

Mrs Lewis Smith,

Family Grocer, and Wine Merchant,

162 EAST HIGH STREET, FORFAR.

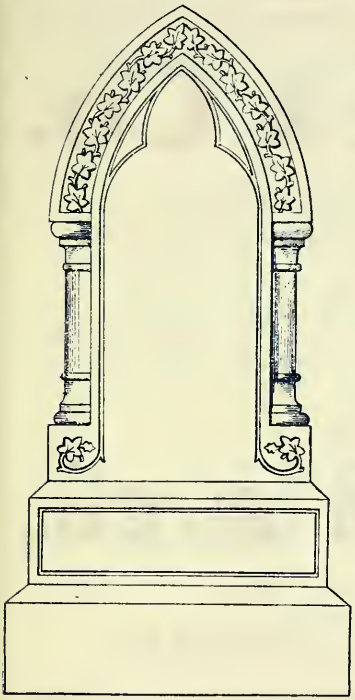

ALEX. ROSS,

Sculptor,

FORFAR MONUMENTAL WORKS.

Castle Street, Forfar.

LARGE STOCK OF
MONUMENTS, HEADSTONES, &c.,
in Granite, Marble, and Freestone,
always in hand.

Latest Artistic Designs at keen Cut Prices.

Inscriptions and all kinds of Jobbing
Promptly attended to and carefully executed in Town or Country.

House Address--17 PRIOR ROAD.

William Thom,

SLATER,

3 NEW ROAD, FORFAR,

CEMENT, LIME, and CHIMNEY CANS always in Stock. Orders for Town and Country promptly executed at Moderate Terms.

Orders left at House, 55 WEST HIGH STREET.

L. & D. Maxwell,

Fish, Game, and Poultry Dealers,

11 CROSS, FORFAR.

FISH FILLETED AND POULTRY CLEANED FREE OF CHARGE
STRICT ATTENTION GIVEN TO COUNTRY ORDERS.

Telephone No. 2x5.

Jamieson & Co.

The LEADING HOUSE in FORFAR
for MEN'S and BOYS' CLOTHING, all our own Make
at the Lowest Prices.

SUITS TO MEASURE, 30/, 35/, 40/, made in Latest Style.

BLACK CLOTHING in Stock or made to Order
in a few hours' notice.

John Jamieson & Co.,

CLOTHING EXPERTS,

25 CASTLE STREET, FORFAR.

ESTABLISHED 60 YEARS. **Manager--WILLIAM ROSS.**

James Prophet,

PAINTER and DECORATOR,

99 EAST HIGH STREET, FORFAR.

ALL ORDERS CAREFULLY ATTENDED TO AT MODERATE CHARGES.

Olc

MON
ARBR
CARNC

DUND

s,

t

R.

ESTABLISHED 1883.

Dr FRENCH'S

DENTAL ROOMS,

47 EAST HIGH STREET, FORFAR.

Business now carried on under the Management of an Assistant fully experienced in all Branches.

HOURS from 9 a.m. to 8 p.m.
Visits KIRRIEMUIR on Friday from 11-30 a.m. to 4 p.m.
and on Tuesday from 11-30 to 1 p.m.

First-Class Dentistry at Moderate Charges.

ESTABLISHED 1870.

David Rodger & Son,

Painters, Decorators, . . .
. . . & Artists' Colourmen,

1 & 2 CROSS, FORFAR.

ESTIMATES given for every description of PAINTER WORK in Town or Country.

LARGE SELECTION OF PAPERHANGINGS.
PICTURES FRAMED.

High-Class Groceries
First-Class Provisions

Fine Old Matured Wines and Spirits.

Agent for
HALL'S WINE,
LEMCO WINE,
KEYSTONE BURGUNDY.

SPECIAL VALUE IN TEAS,
1s 6d, 1s 8d, 2s, 2s 2d, 2s 6d per lb.

ORDERS CALLED FOR AND DELIVERED.

James Wilson,

Family Grocer & Wine Merchant,

121 & 123 East High St.,

FORFAR.

THE FAMED MIXED

PETER REID ROCK

To be had at the Old Address--

51 CASTLE STREET, FORFAR.

ESTABLISHED 1794.

JOHN A. CLARK,

Watchmaker and Jeweller,

40 CASTLE STREET, FORFAR.

ENGAGEMENT and WEDDING RINGS.
JEWELLERY of every Description.
Choice Selection and Special Value.
ENGLISH and FOREIGN WATCHES of the Best Finish,
at Lowest Cash Prices.
ELECTRO PLATED GOODS and SILVER WARE.
CLOCKS of every Description in Extensive Variety,
Suitable for Marriage Gifts and Presentation.
SPECTACLES and EYE-GLASSES to suit all sights.

Prompt and Personal attention given to Repairs.
Repairs called for and Delivered.

William Stewart,

Drapery and Millinery Warehouse,

140 EAST HIGH STREET, FORFAR.

Agent for Perth Dye Works.

DAVID I. KYDD,

TAILOR and CLOTHIER,

79 EAST HIGH ST., FORFAR.

All the Latest PATTERNS in TWEED SUITINGS, OVER-COATINGS and TROUSERINGS.

THE FAVOUR OF A TRIAL ORDER SOLICITED.

SATISFACTION GUARANTEED.

J. L. Duncan,

General Drapery, Clothing & House Furnishing Warehouse.

A LARGE AND VARIED STOCK.
SPLENDID VARIETY AT KEENEST PRICES.

DRESSMAKING and MILLINERY.

Van Visits the Country Districts at stated times.
All Orders receive Best Attention at Strictly Shop Prices.

. . NOTE ADDRESS . .

45 and 47 CASTLE ST., FORFAR.

JAMES OGILVIE,

BOOTMAKER,

13 WEST HIGH STREET, FORFAR.

All the Leading Varieties of BOOTS and SHOES kept in Stock. Quality unsurpassed. Boots made to order in any Style. Perfect Fit Guaranteed.

REPAIRS CAREFULLY ATTENDED TO.

Buy your Groceries, Wines, and Spirits at

C. Cook & Coy.'s

Where you will get FIRST-CLASS GOODS at Lowest Possible Prices.

Splendid Value in TEA at 1/8 and 2/ per lb.
Extra Special Old HIGHLAND WHISKY—3/ per bottle.
Special Old HIGHLAND WHISKY—2/10 per bottle.
Unrivalled Value in Hams, Butter, Cheese, and Malt Liquors.

C. COOK & COY.

Family Grocers and Wine Merchants,

33 Castle Street, FORFAR.

JAMES KERR,

SLATER,

96 WEST HIGH STREET, FORFAR.

ESTIMATES GIVEN.

All kinds of Slater Work done. Repairs carefully attended to combined with Moderate Charges. Cans and Cement always in stock. HOUSE ADDRESS, 102 West High Street, immediately opposite yard.

. . THE . .

Forfar Review

Friday Morning. ONE PENNY.

The REVIEW is in every house in Forfar and District.

PRINTER AND PUBLISHER,

J. MACDONALD,

OFFICE, 10 East High St., FORFAR.

Printing

The attention of Tradesmen, Merchants, and the general public is directed to the great facilities afforded in the FORFAR REVIEW Office for the efficient execution of Letterpress Printing in all its Departments.

W. HEBINGTON

Has always in Stock a large and varied Assortment of BOOTS and SHOES suitable for the Season at reasonable prices, which he can recommend to his Customers and the Public generally.

Boots and Shoes made to Measure by hand or Machine, ensuring Ease and Comfort. REPAIRS CAREFULLY ATTENDED TO, CHARGES MODERATE.

34 WEST HIGH STREET, FORFAR.

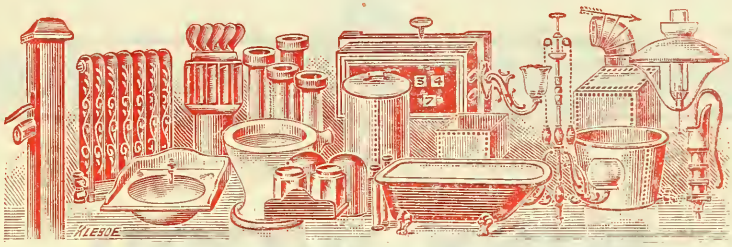

DAVID LANGLANDS,

SANITARY PLUMBER,
GAS AND ELECTRIC BELL FITTER,

11 QUEEN STREET,

FORFAR.

Mrs Prophet,

Family Grocer, Tea, Wine & Spirit Merchant,

36 PRIOR ROAD, FORFAR.

Liquors of the Best Quality only kept in Stock.

Established over Half-a-Century.

Thos. Barclay & Son,

. . PAINTERS and DECORATORS, . .

22 and 24 West High Street, Forfar.

ARTISTS' COLOURS kept in Stock.

MISS WOOD,

Milliner,

74 CASTLE STREET, FORFAR.

William Lowden,

Plumber, Tinsmith, and Gasfitter,

11 EAST HIGH STREET, FORFAR.

REPAIRS OF ALL KINDS DONE, INCLUDING UMBRELLAS, &c.
Orders for Town and Country promptly Attended to.

Miss N. D. M'Gregor,

Tobacconist and Confectioner,

77 EAST HIGH STREET, FORFAR.

Tobaccos and Confections of the Finest Quality at Keenest Prices.

John R. Abel & Co.

Grocers,

Wine and Spirit Merchants,

44 EAST HIGH ST., FORFAR.

Agents for

Messrs W. & A. GILBEY'S

. . Wines and Spirits. . .

David Masterton,

. . Plain and Ornamental Plasterer, . .

ALL KINDS OF TILEWORK, CEMENT WORK, CONCRETE FLOORING, &c.

AGNES HOUSE, CASTLE STREET.

ESTABLISHED 1877.

The Forfar Herald

PUBLISHED FRIDAY MORNING.
EIGHT PAGES. ONE PENNY.

Oldest Newspaper and Best Advertising Medium.

Full and Reliable Reports of
All Local Meetings, Public Boards, &c.

SPECIAL ARTICLES ON LOCAL TOPICS.

THE HERALD

Can be delivered to Subscribers within the Burgh.
4s 4d per Annum, 6s 6d posted.

GENERAL PRINTING AT THE HERALD OFFICE.

J. & A. McDOUGALL, Proprietors.

ANDREW PEFFERS,

ACCOUNTANT AND HOUSE FACTOR.

6 Osnaburg Street and 4 East High Street.

Tradesmen's Books and Accounts made up and Balanced at Moderate Charges. Proprietors entrusting me with the management of their Properties, may rely upon careful Personal Attention.

Fire, Life, and Accident Insurances effected at Lowest Rates. Before Insuring please ask for Terms.

PETER NEAVE & SON,

Plumbers, Tinsmiths,
Gasfitters and Ironmongers,

135½ EAST HIGH STREET, FORFAR.

ALL KINDS OF REPAIRS DONE.
ELECTRIC BELLS FITTED UP OR REPAIRED.
INCANDESCENT LIGHTS A SPECIALTY.

Orders from Town or Country carefully attended to.

UMBRELLAS REPAIRED AND RE-COVERED.

TIES and SHIRTS.

D. P. BOOTH,

Practical Tailor and Clothier,

66 CASTLE STREET,

FORFAR.

HATS and HOSIERY.

Alex. M'Laren & Sons,

Plumbers, Gasfitters, Sanitary and Heating Engineers,

FORFAR.

Incandescent Gas Fittings.
Orders promptly attended to.

Electric Bells.
Estimates Given.

D. Mitchell Laing

(Late C. MITCHELL & Co.)

PHOTOGRAPHIC ARTIST
and PICTURE FRAME MAKER,

46 and 48 EAST HIGH STREET,
FORFAR,

And ELMBANK STUDIO, KIRRIEMUIR.

. . T. H. Niven, . .

TOBACCONIST

94 NORTH STREET, FORFAR.

NORTH STREET SUB-POST OFFICE.

Foreign and British Cigars, Virginia, Egyptian, and Turkish Cigarettes.
Finest Selection of Tobacconist's Fancy Goods in Forfar.

John Samson,

Ladies' and Gent.'s Tailor,

Has always on hand a nice Selection of FANCY TWEEDS, BLACK VICUNAS, BLUE SERGES, and STRIPE TROUSERINGS. Also, good Selection in CAPS, COLLARS, CUFFS, TIES, BRACES, SHIRTS, &c.

28 WEST HIGH STREET, FORFAR.

Breakfasts, Luncheons,
Dinners, and Teas,
at Moderate Charges.

M. C. PETERS
DINING & TEA ROOMS.

55 CASTLE STREET,
FORFAR.

Next to Peter Reid's.

William Taylor,

Watchmaker, Jeweller, Silversmith,

42 EAST HIGH STREET, FORFAR.

Always on hand a choice and up-to-date Selection of Silver and Electro-Plated Goods, Watches, Clocks, and Jewellery, suitable for presentation. Engagement, Wedding, and Keeper-Rings. Spectacles and Eye-Glasses to suit all Sights. **REPAIRS IN ALL BRANCHES OF THE TRADE PROMPTLY AND CAREFULLY ATTENDED TO.**

Fenton's Restaurant.

DINNERS.
LUNCHEONS.
TEAS.
SUPPERS.
SANDWICHES.

ONLY THE BEST LIQUORS KEPT.

JOHN M. FENTON,

FORFAR.

JAMES M. ARNOT,

Ironmonger and Seedsman,

11 CASTLE STREET, FORFAR.

(Next to County Hotel Stables).

GENERAL AND FURNISHING IRONMONGERY.
BEDSTEADS AND BEDDING.
BRUSHES, LAMPS, AND LANTERNS.

Fishing Tackle, Rods, Reels, &c.
GUNS, CARTRIDGES, AND OTHER SHOOTING REQUISITES.

Garden and Agricultural SEEDS and IMPLEMENTS.

OILS, Burning and Lubricating, of Finest Quality.

J. BELL,

General Family Draper,

81, 83, 85, & 92 WEST HIGH ST., FORFAR.

Dressmaking - - Mantles - - Millinery.

Agent for THOMSON, Ltd., Dye Works, Perth.

Always a Good Stock of
BEDSTEADS, STRAW, WOOL, HAIR, and SPRING MATTRESSES
CHAIR BEDS, POULTRY FEATHERS, RUGS and MATS.

We keep LINOLEUMS from half-a-yard to four yards wide. Always to the Front for Good Value.

. . TRY US WITH AN ORDER. . .

The Best Bread

procurable is made at

The Forfar Bakery.

VIENNA, FRENCH, & FINE HOUSEHOLD,
PASTRY and FANCY BREADS,
in great Variety.

CAKES of every description

INCLUDING

SEED, CHERRY, CITRON, SULTANA, GINGERBREAD,
SPONGE, FRUIT, &c.

Marriage and Christening Cakes.

Festival & Marriage Supper Parties supplied.

Dishes Covered.

Wm. Low & Co.

Bread and Biscuit Bakers,

THE FORFAR BAKERY,

CASTLE STREET.

TELEPHONE No. 63.

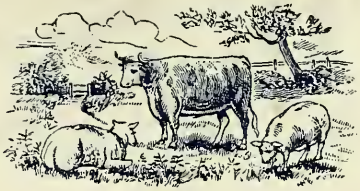

ROBERT WOOD,

FAMILY BUTCHER,

45½ West High Street,

Forfar.

At SMITH'S,

13 CASTLE STREET, FORFAR,

You will always find us showing the very Latest Novelties, as they appear on the Market. We hold a Large Variety of all kinds of Goods for LADIES', GENT.'S, and CHILDREN'S WEAR. For Value, Quality, and Style, we are second to none. Anything you want you will get from

GEORGE SMITH,

Draper and Outfitter,

13 CASTLE STREET, FORFAR.

Alex. D. Strachan,

WOOD & COAL MERCHANT,

FORFAR SAW MILL.

TELEPHONE No. 27.

HOME WOOD OF ALL KINDS,
Also, FIREWOOD, KINDLING, &c.

COAL DEPOT—

Old Railway Station, Victoria Street.

BEST ENGLISH HOUSEHOLD COALS AND NUTS.
SCOTCH CAKING COALS AND NUTS (similar to English.)
BEST WISHAW OR HAMILTON HOUSEHOLD COALS AND NUTS.
BEST DUNFERMLINE SPLINT, JEWEL AND STEAM COALS.
ANTHRACITE, SMALL COALS FOR VINERIES.
BRIQUETTES, COKE, &c.

SALT AND WHITING.

Any of above delivered in Large or Small Quantities at current prices.

ORDERS

which will be promptly attended to may be sent to

Office, Forfar Saw Mill, or House, 10 Manor Street.

Telephone No. 2Y5.

ALEXANDER WHYTE,

FISH, POULTRY

GAME, DEALER.

6 WEST HIGH STREET, FORFAR.

Real Loch Fyne Herring, Smoked Haddocks, and Aberdeen Findons. Country Orders particularly attended to.

JOHN ROBERTS,

TAILOR AND CLOTHIER,

84 WEST HIGH STREET,

FORFAR.

Miss J. FERGUSON,

BERLIN WOOL REPOSITORY.

71 CASTLE STREET, FORFAR.

Ladies' Work of all kinds made up.

VIENNA, FRENCH, and FINE

Household BREADS.

Tea and Fancy Breads in great variety and Fresh Daily.

Cream Specialties

For AFTERNOON TEAS.

(Made from PURE FRESH CREAM).

Seed, Sultana, Cherry, Genoa, Sponge, Madeira, and Gingerbread Cakes.

Wedding, Christening, and Birthday Cakes artistically ornamented to order.

Wedding and Social Parties purveyed for.

Large and well selected stock of

Chocolates & Confectionery,

from the leading makers.

D. B. M'Gibbons

Baker, Pastrycook, & Confectioner,

124 EAST HIGH STREET, FORFAR.

Thomas Doig,

Auctioneer and Valuator,

23 EAST HIGH STREET, FORFAR.

New and Second-Hand Furniture.

WM. ADAMSON,

Family Grocer, Wine, and Spirit Merchant,

40 WEST HIGH STREET,

FORFAR.

Orders called for and Goods delivered free per Van.

William Roberts,

Draper and Clothier,

170 EAST HIGH STREET, FORFAR.

SEASONABLE GOODS IN EVERY DEPARTMENT ALL THE YEAR ROUND.

Letter Orders carefully attended to.

SHOP FITTINGS. FURNITURE RENOVATED.

GOOD VALUE, GRAND SELECTION

OF

Furniture

Linoleum, Beds, Bedding, Rugs, &c., from

Alex. Stewart,

CABINETMAKER,
JOINER, UPHOLSTERER, and
FUNERAL UNDERTAKER.

All kinds of JOBBING promptly attended to and carefully executed at

50 East High Street.

REMOVALS CONDUCTED. ESTIMATES GIVEN.

DAVID B. PETRIE,

FAMILY BUTCHER,

99 EAST HIGH STREET,

FORFAR.

Telephone No. 3Y5.

D. & G. Roberts,

Family Grocers,

Tea and Provision Merchants,

12 CROSS & 95 NORTH STREET,

FORFAR.

Our GROCERIES and PROVISIONS are always of the Finest Quality, and sold at Keenest Prices.

☞ *Orders called for and promptly delivered.*

Telephone No. 54.

. . . THE . . .

Station Hotel

FORFAR.

UNDER NEW MANAGEMENT.

This Hotel

Has been thoroughly renovated, re-furnished, and re-decorated.

Hot and Cold Water Baths.

First-class House for Commercial Travellers.

Charges Strictly Moderate.

W. P. HUNTER, Proprietor.

Charles Kerr,

Sculptor and Stone Carver,

NEWMONTHILL, FORFAR.

Has always on hand a Stock of MONUMENTS and HEADSTONES of Chaste Designs at Lowest Prices.

Repairs and Inscriptions done throughout the Country.

David W. Neill,

Organist and Choirmaster Glamis Parish Church,
Visiting Singing Master to Forfar Burgh School Board,

GIVES LESSONS IN

Piano, Harmonium, and Singing,
Theory of Music, Harmony, and Counterpoint,
Also, prepares Pupils for all Examinations of the
Tonic Sol-fa College.

PARTICULARS

At the Hall, 46 Castle Street,
OR
At Southview, Glamis Road, Forfar.

For the Best Value in

TEA BREAD, SHORTBREAD, & CAKES,

CONFECTIONS, JAMS, AND JELLIES,

FRUIT WINES, COSAQUES, HONEY, TEA, AND FORFAR BRIDIES,

Try SADDLER'S

35 EAST HIGH STREET.

Muir, Son, & Patton

LIMITED,

COLLIERY AGENTS,

Coal, Lime, and Cement Merchants,

and Carting Contractors,

OLD & NEW RAILWAY STATIONS,

FORFAR.

BRANCH AT JUSTINHAUGH STATION.

Every Description of HOUSE AND STEAM COAL
Always in Stock.
CHAR, ENGLISH, AND SCOTCH COKE AND BRIQUETTES.
KINDLING.
SCOTCH AND ENGLISH LIME.
CEMENT.
FIRECLAY GOODS of every Description in Stock or to Order.
HAY, STRAW, AND MOSS LITTER.

FRESH DRAFF DAILY.

FURNITURE REMOVALS UNDERTAKEN.

Agents for GUILD & SON, Brick and Tileworks, Glamis.

Orders by Post receive prompt and careful Attention.

Special Quotations for Quantities, and WAGON LOADS of any of the above at Railway Stations and Sidings.

PRINCIPAL OFFICE—OLD STATION, 35 VICTORIA STREET.

TELEPHONE No. 13.

Representative--GEORGE WISHART.

MACRURY & ROGERS,

Tobacconists and Confectioners,

8 CASTLE STREET, FORFAR.

BEST BRANDS OF TOBACCOS, CIGARS, AND CIGARETTES ALWAYS ON HAND.

LARGE VARIETY OF FINEST CHOCOLATES AND CONFECTIONS FROM LEADING MAKERS.

FRASER & MORRISON

FORFAR CARRIAGE WORKS,

LITTLE CAUSEWAY, FORFAR.

Painting and Trimming at Lowest Prices.

Carriages of any Design Built to Order.
ESTIMATES for all WORK Given.

Repairs a Specialty.
REPAIRS Promptly attended to. ALL WORK Guaranteed.

NEW and SECOND-HAND CHAPEL CARTS, PONY TRAPS, &c.
Best Attention given to all Orders.

Cigars Cigarettes

Jas. Urquhart

Tobacconist

20 Castle Street

FORFAR

Pipes Walking Sticks

Andrew Henderson,

Painter and Decorator,

83 CASTLE STREET, FORFAR.

Best attention given to all orders.

Go West!

110

Marshall's

The West End Draper.

Goods Right. **Prices Right.**

LADIES' & CHILDREN'S OUTFITTERS.

Misses H. & M. PULLAR,

40 CASTLE STREET, FORFAR.

BABY LINEN, UNDERCLOTHING, HOSIERY, NEEDLEWORK, FANCY GOODS, WOOLS, SILKS, &c.

ESTABLISHED 1868.

W. Milne & Sons,

Sanitary,
Heating,
Ventilating,
and Gas
Engineers,

Plumbers,
Gasfitters,
Tinsmiths,
Electric
Bell Fitters, &c.

GREEN STREET, FORFAR.

All SANITARY WORK carried out under the superintendence of

ALEXANDER McKENZIE MILNE,
REGISTERED PLUMBER,

Awarded 2nd Prize for Plumber Work at the Glasgow Exhibition, 1898.

W. M. & S. respectfully solicit Customers to favour them with Domestic and other Articles requiring :—

Electro, Silver, and Nickel Plating, Bronzing, Lacquering, Enamelling, or Polishing.

All Work of first Quality.

Cyclop Burners and all kinds of Incandescent Gas Fittings Kept in Stock.

Zeimar Mantles of Ramie Silk.

Fine Selection of Gas Globes.

Branch Shop---13 Glengate Street, Kirriemuir.

William M'Laren,

Painter, Paperhanger, Gilder, and Decorator,

83 EAST HIGH STREET, FORFAR.

SPECIALTIES.

Imitations of all kinds of Wood and Marble.
Sign Writing Plain and Ornamental.
Picture Frames Re-gilded. Venetian Blinds Re-painted.
Tomb Stones, Marble, Granite, &c., Cleaned and Inscriptions Re-gilded.
Large Selection of Paperhangings always in stock.
"Glacier" Window Decoration Supplied.

TODD & PETRIE,

Tailors and Clothiers,

54 EAST HIGH STREET, FORFAR,

HAVE always on hand a well selected stock of TWEED SUITINGS, TROUSERINGS, VICUNAS, WORSTED COATINGS and OVERCOATINGS in all the Newest Patterns.

Hats, Caps, Ties, and Braces.
Gentlemen's Waterproofs in all the Latest Styles at prices to suit all.

Parties giving them a trial may rely on getting well-made and perfect fitting Garments at Lowest possible Prices.

THE POPULAR CLOTHING HOUSE.

Alex. Ritchie's

104-6 East High Street,

WHERE you are always sure to find a good Selection of DRAPERY GOODS. Large Stock of MEN'S, YOUTH'S, and BOYS' READY-MADES.

Suits made to Measure from a long Range of Patterns.

UNDERCLOTHING MADE ON THE PREMISES.

Dressmaking & Millinery in Leading Styles.

Agent for W. & J. BOWIE, Dyers and French Cleaners, Glasgow.

REMEMBER THE ADDRESS—

ALEX. RITCHIE,

104-106 East High Street,

Forfar.

John Crook,

Boot and Shoemaker,

19 SOUTH STREET, FORFAR.

BRING YOUR REPAIRS. BRING YOUR REPAIRS.

Andrew Lamond, Jun.,

FAMILY BUTCHER,

62 East High Street,

Forfar.

. . HAVE YOUR . .

WEDDING INVITATIONS

AND

CAKE CARDS

PRINTED BY

W. SHEPHERD,

39 CASTLE STREET, FORFAR.

All the Newest Designs

Large Choice. All Prices.

We respectfully ask you to

CALL

. . AT . .

R. D. JACK'S,

80 Castle Street,
FORFAR,

Where we will demonstrate to you the advantages of making this

YOUR
REGULAR MARKET

. . FOR . .

LIQUORS, TEAS, GROCERIES, And PROVISIONS.

Old Vintage WINES a Specialty.
SOLE AGENT in FORFAR for "KING'S LIQUEUR."
OLD SCOTCH WHISKY, 3/6 per Bottle.

Alex. Hay & Co.,

JOINERS & FUNERAL UNDERTAKERS,

7 ACADEMY STREET, FORFAR.

VENETIAN BLINDS SUPPLIED AND REPAIRED
ON THE PREMISES.

W. Hutchison,

Draper & Clothier,

EAST PORT, FORFAR.

BEGS TO THANK HIS MANY CUSTOMERS FOR THEIR PAST FAVOURS AND BY GIVING THEM GENUINE VALUE TO STILL MERIT A LARGER SHARE OF THEIR PATRONAGE.

R. HANICK,

FURNITURE DEALER,

96 EAST HIGH STREET, FORFAR.

Always in Stock a Large Variety of New and Second-Hand Furniture.
Inspection Invited.

THIS WAY . . . .

FOR COMFORT

Moccasins for Men

Solve the problem of comfort in footwear, but more than this, every pair is a perfect Specimen of Expert Workmanship, and every pair embodies individuality of style. They are undoubtedly the most popular brand of GENT.'S FINE FOOTWEAR in the market at the present moment, and same can only be had at 84 CASTLE ST.

PRICES 10/6, 11/6, 12/6, 13/6, 15/, 16/6, 21/.

Concerning Ladies DAINTY Footwear

There is no reason why Footwear should not be as dainty as the rest of a Lady's attire, therefore DAINTINESS has been the Keynote in the production of our "LA DUCHESSE," "LIGHTFOOT," and "SANDRINGHAM FLEXIBLE" FOOTWEAR. We hold a most extensive variety of ALL KINDS of Ladies' Shoewear, and OUR PRICES are very easy . . . . . .

Alex. McKay,

84 Castle Street, Forfar.

Wm. Balfour,

Leather Cutter,
Wholesale & Retail Shoe Furnisher,
Heel & Toe Plate Manufacturer,

57 Castle Street, Forfar.

SHOPS SUPPLIED WITH POLISHES AND LACES
AT WHOLESALE PRICES.

JOHN ESPLIN,

Tobacconist, Musicseller, and Stationer,

94 CASTLE STREET, FORFAR.

PIANOFORTE, VIOLIN, MANDOLINE, and VOCAL MUSIC.
VIOLIN FITTINGS, CLARIONET, PRACTICE and CHANTER REEDS.
Grand Assortment of (TUCK'S) P.C. ALBUMS, P.P.C. and BIRTHDAY CARDS, Splendid Variety.
FOUNTAIN PENS, PURSES, &c. &c.

Cigars, Cigarettes, & Cheroots--Finest Brands at Keenest Prices.
Smokers' Fancy Goods.
The IMPERIAL PIPE—The Best 1/- Line ever introduced.

James Mackintosh,

General Blacksmith & Engineer,

CANMORE IRON WORKS, QUEEN STREET.

LAWN MOWERS.

Our Machinery for the above work is of the best possible design. Automatic in action, it makes a perfect edge. The steady increase in this line of work proves that it is done by the proper system.

THE MACKINTOSH MATCH PLOUGH.

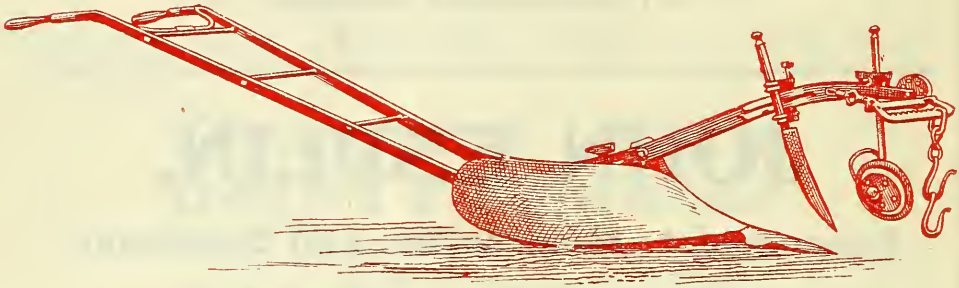

The MACKINTOSH MATCH PLOUGH or general purpose Plough is admitted by experts to be the best they have ever had. Honours won by above include, Silver Cup and Highland Society's Medal at St. Andrews, Strathmore Gold Medal, First, Second, and Third at Kirriemuir, First and Second at Tannadice, and other Prizes last year.

THE "MAC" PATENT PLOUGH.

The "MAC" PATENT PLOUGH with Movable Point is recognised to be the Leading Article in its line.

Ploughs of any Pattern made, mounted, and repaired.
Agricultural Machinery of every description attended to.
Gates and Railings made and repaired.
Kiln-Bedding supplied and fitted on.
Jobbing of every description.

ESTIMATES GIVEN.

HORSE-SHOEING.

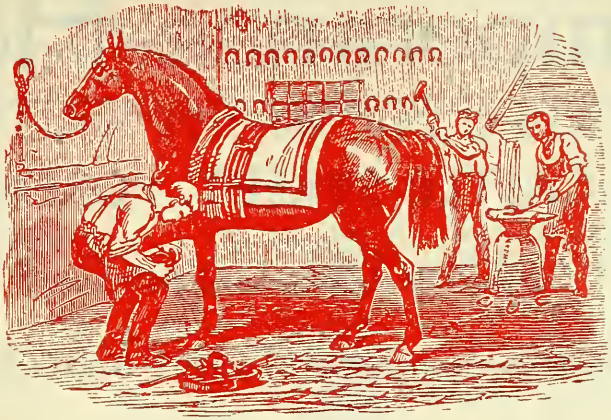

Ex Farrier-Sergeant MACKINTOSH has this important branch under his supervision and Customers may rely on receiving first-class workmanship.

James Mackintosh, Forfar.

FOR FIRST-CLASS, ALL ROUND

GROCERIES and PROVISIONS

We claim a Leading Place.

In the Production of BAKERY GOODS we rank among the foremost.

All the Nice, Dainty
AFTERNOON TEA CAKES fresh made daily.

Marriages, Suppers, Picnics, Socials, and At Homes purveyed for.

THOMAS ELDER,

Family Grocer, Baker, and Provision Merchant,

EAST PORT CORNER, FORFAR.

ADJOINING NORTH STREET.

NEW

Temperance Hotel

34 CASTLE STREET, FORFAR.

Comfortable & well-aired Bedrooms.

Breakfasts, Luncheons, Dinners, and Teas.

Charges Strictly Moderate.

Cycles Stored. Mrs BURNS, Proprietrix.

The FAVOURITE THREE

"CREAMELLO"

BUTTER. EGGS. TEA.

WE SOLICIT A TRIAL ORDER.

Creamello Supply Store,

152 EAST HIGH STREET FORFAR.

THE POPULAR EAST END PROVISION STORE. 'Phone 3 x 2.

D. THOMSON & Co.

Painters, Paperhangers, & Decorators,

17 WEST HIGH ST., FORFAR.

Sign Writing . . .
Gilding . . . . .
Imitation of Woods .
Imitation of Marbles .

An Extensive Choice of
FRESH PAPERHANGINGS
always in hand.

Glæser's & Bon-Accord Enamels,
Gold Paint and Lacquers,
always in stock.

ORDERS PROMPTLY ATTENDED TO.
CHARGES STRICTLY MODERATE.

Ladies' and Gent.'s Tailoring to order at lowest Prices.
Perfect Fit and Finish Guaranteed.

BOYS' READY-TO-WEAR SUITS at Keenest Prices.
WATERPROOF COATS Ready-to-Wear or made to Measure.
OVERCOATS Ready-to-Wear from 22/6.
HATS, CAPS, TIES, BRACES, SHIRTS, UMBRELLAS, &c.
Large Variety to Choose from.

Try our SPECIAL-MADE CAPS at 1/6.

John M'Kinnon,

Ladies' and Gent.'s Tailor,

34 EAST HIGH ST., FORFAR.

Buy a Cycle built in Town where Guarantee can be upheld.

ELITE CYCLES

PRICES FROM

£5-17-6 to £14-14-0.

R. Ballingall,

118 East High Street,

Forfar.

ANDREW F. SCOTT,

FAMILY BUTCHER,

107 East High Street,

Forfar.

Telephone No. 23.

CAMPBELL & Co.'s

TABLE WATERS

ARE UNSURPASSED FOR

PURITY AND FLAVOUR,

THE FINEST INGREDIENTS ONLY BEING USED IN THEIR PREPARATION.

Strict Attention to Cleanliness in every Department.

Works--NORTH STREET, FORFAR.

JAMES CRIGHTON,

Coal Merchant and Carting Contractor,

9 CHARLES ST., FORFAR.

All Classes of HOUSEHOLD and STEAM COALS at Keenest Prices.
FIREWOOD of all kinds supplied.
ANTHRACITE, SMALL COALS FOR VINERIES.
BRIQUETTES, COKE, &c.

YARD, OLD STATION, VICTORIA STREET.

Telephone No 56.

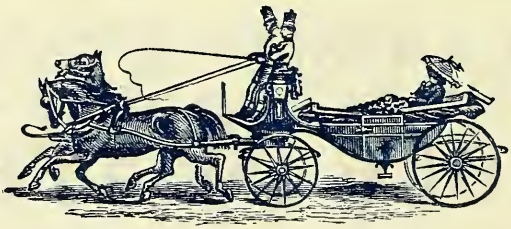

ORDERS can be left at Station Hotel.

VOLUNTEER ARMS

Forfar Posting and Livery Stables.

Smart Turn-outs for all Purposes.
Funerals Conducted in Town and Country. Charges Moderate.

ALL ORDERS PROMPTLY ATTENDED TO.

JOHN STEWART, Proprietor.

"Swan" Ink
for
Fountain Pens.

"Swan" and other
Fountain Pens
promptly Repaired.

"OWL ONG WILL A 'SWAN' LAST"?
"A LIFETIME"

IT'S
WISEST
& CHEAPEST
TO BUY THE BEST.
YOU'VE TRIED SECOND-
-RATE THINGS BEFORE.
WERE THEY SATISFACTORY?

THE 'SWAN'

THE BEST FOUNTAIN PEN

W. SHEPHERD,
39 CASTLE STREET, FORFAR.

Stationery

Notepaper,
Correspondence Cards,

For Household Use,
Neatly Printed with Address, or Stamped from Dies.
Envelopes to match all Papers.

Visiting Cards. Wedding Cards.

Account Forms,
Memos, Note Headings, Envelopes,
Ledgers, Day Books,
AND
General Office Requisites
Supplied on Best Terms.

W. SHEPHERD,

39 CASTLE STREET, FORFAR.

CARBONS

. . . AND . . .

RIBBONS

AND OTHER ACCESSORIES

. . . FOR . . .

TYPEWRITERS.

Typewriter Papers

OF ALL KINDS KEPT IN STOCK.

These can be supplied Plain or with Lithographed or Printed Heading.

Samples on Application. Enquiries Invited.

Cyclostyle Paper and Ink. Hektograph Composition and Ink.

W. SHEPHERD,

39 CASTLE STREET, FORFAR.

PRINTING
OF EVERY
DESCRIPTION

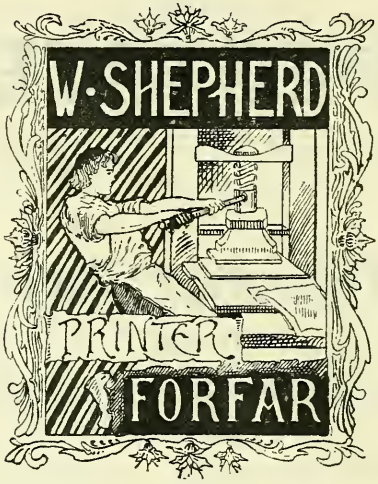

DONE PROMPTLY
IN THE
BEST STYLE.

SEASON
1908-9

A Selected List of Recent Gift Books

Published by
The Religious Tract Society

Founded 1799 Incorporated 1899

LONDON
4 Bouverie Street
E·C·

16/-
Each Net.

Two Artistic Gift Books

With new Pictures painted in Palestine by Harold Copping.

THE GOSPEL IN THE OLD TESTAMENT.

24 Coloured Plates by HAROLD COPPING, with Descriptive Letterpress by the
LORD BISHOP OF DURHAM.
A handsome folio (16¾ by 12¼ ins.), artistically bound in white cloth, gilt. Price **16/-** net.

Uniform with 'Scenes in the Life of our Lord.'

LIST OF THE PICTURES.

The Fall Realised. Cain and Abel. After the Flood. Hagar and Ishmael. The Sacrifice of Isaac. Rebecca at the Well. Jacob's Vow. Jacob and Esau. The Selling of Joseph. Joseph and His Brethren. Jacob before Pharaoh. The Finding of Moses. Moses at the Burning Bush. Moses Striking the Rock. The Brazen Serpent. Moses Viewing the Promised Land. Ruth and Naomi. Samuel and Eli. The Choice of David. Elijah and Ahab. The Book of the Law Found. By the Waters of Babylon. Nehemiah and the Walls of Jerusalem. Daniel in the Lions' Den.

The Bishop of Durham's short chapters descriptive of the pictures, aim also to present the Old Testament lessons in their relation to the work of our Lord, and each chapter will be found to have its message to the soul.

WITH TWENTY-FOUR COLOURED PLATES.
A handsome folio (16¾ by 12¼ ins.) bound in white cloth, gilt, 16/- net.

Also for Special Presentation in full Persian, gilt side and back, and top edges, ***24/-*** *net.*

SCENES IN THE LIFE OF OUR LORD

Depicted in 24 Original Coloured Drawings by HAROLD COPPING (mounted on stout artistic paper).

DESCRIBED BY
THE LORD BISHOP OF DURHAM.

JOHN OXENHAM says:—'Mr. Copping has done what I have never found before—depicted Christ in a way that not only does not repel, but actually satisfies one.'

The Morning Post says:—'It is difficult to say whether the drawings or Dr. Moule's simple but always eloquent talks about them are the most impressive. The Artist's characterisation is surprisingly forcible, his grouping is picturesque, and his colouring is brilliant, but never glaring nor inharmonious. Some of his pictures are to be prized indeed.'

The Daily News says:—'With a reverent imagination and artistic skill Mr. Copping has depicted twenty-four scenes in the life of Christ in such a manner as to leave the impression that just so must these events have happened.'

7/6

A Helpful Gift Book

'A veritable library of good reading.'
—*Christian.*

The Sunday at Home Annual for 1908.

Imperial 8vo, ***7s. 6d.*** in handsome cloth, gilt. **1040 pages.**

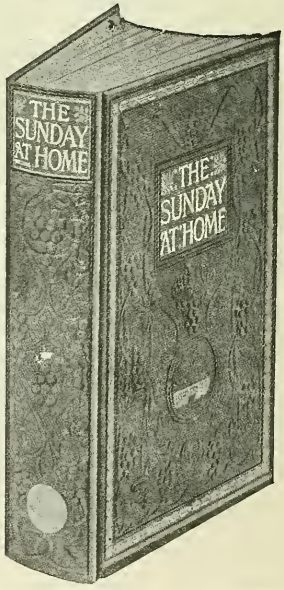

THE ANNUAL contains **2 Long Stories,** 'A Bit of Rough Road,' by AMY LE FEUVRE, and 'The Fighting Line,' by DAVID LYALL.
37 COMPLETE STORIES;
17 Coloured or Tinted Plates;
500 other Pictures;
52 Biographical Papers;
11 Devotional Studies, by the Revs. A. R. BUCKLAND, M.A., and Dr. G. S. BARRETT;
11 'Hints for the Home' Papers;
and a host of interesting and informing papers by the BISHOP OF DURHAM; The Rev. F. B. MEYER, B.A.; Professor RENTOUL, D.D., Melbourne; Professor R. E. WELSH, D.D., Montreal; Rev. A. FORDER, of Jerusalem; Rev. R. SINKER, D.D.; Rev. S. KIRSHBAUM, M.A.; Rev. E. J. HARDY; Mrs. ASHLEY CARUS-WILSON, B.A.; Lady C. MILNES GASKELL; The DEAN OF GIBRALTAR; Dr. WILFRED T. GRENFELL, C.M.G.; HERBERT W. HORWILL; Sir E. VERNEY; Rev. J. REID HOWATT; The Hon. M. CORDELIA LEIGH; ISABEL BROOKE-ALDER; and many other writers.

Every Christian Family should read **THE SUNDAY AT HOME.** The Rest-day Magazine. 6d.

Annual Gift Books

8/- EACH.

'A MAGNIFICENT GIFT BOOK.'

The Boy's Own Annual for 1908

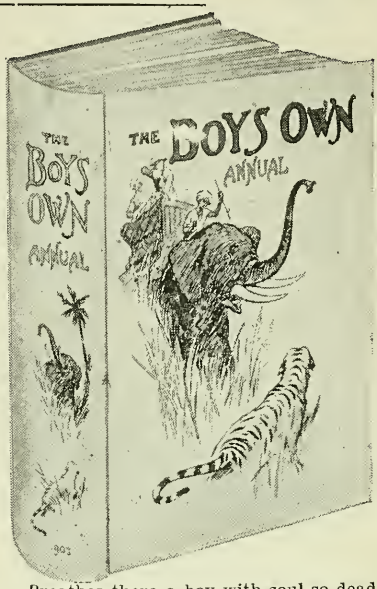

832 pages of Reading and Pictures. With 12 Coloured Plates, and upwards of 500 other Pictures.

Large Demy 4to, 8/-, *in handsome cloth, gilt.*

THE BOY'S OWN ANNUAL contains:

LONG STORIES:—

By Dr. Gordon Stables, R.N.; Tom Bevan; W. E. Cule; Alfred Colbeck; Allen French; Rev. B. E. Evans, M.A.; Maitland Stewart Herries; M. S. Comrie; John Lea; P. V. Bradshaw; Thomas Cobb; H. A. Hinkson.

40 Shorter Stories. 36 Adventures.

The Annual also contains Papers by Experts on Cricket, Cycling, Conjuring, Swimming, Football, Photography, Angling, Stamp Collecting, Naval Cadets, Civil Service, 'What shall I be?' Shell Collecting, The Boy's Aviary, Rabbitry, Pigeonry, Poultry-run, Caviary, Garden, &c., &c. How to make useful articles. Games for all seasons. And scores of other eye-opening, mind-forming, idle-hand employing, helpful papers such as will attract and elevate the reader.

Breathes there a boy with soul so dead who never to his father said, "Buy me the Boy's Own Annual"? No, we cannot believe it."—*Daily Chronicle.*

'An Ideal Gift for any English-speaking Girl.'

The Girl's Own Annual for 1908

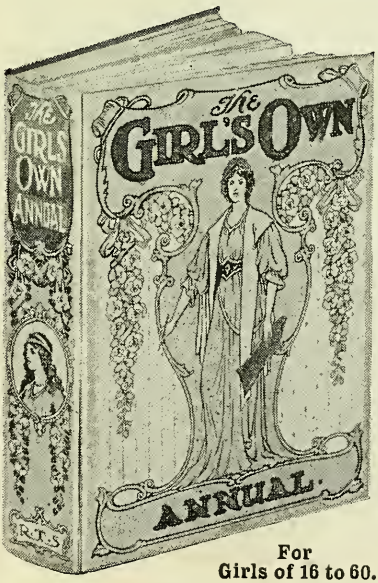

For Girls of 16 to 60.

832 Pages of interesting and useful Reading, profusely Illustrated with Tinted and other Pictures

Demy 4to, 8/-, *in handsome cloth, gilt.*

THE GIRL'S OWN ANNUAL contains:

LONG STORIES:—

'Big Game,' by Jessie de Horne Vaizey; 'A Sensitive Plant,' by C. E. C. Weigall; 'Nora's Love,' by Mary Bradford Whiting; 'Thalassaine,' by W. Gordon Stables, M.D., R.N.

26 Shorter Tales by well-known Authors.

Papers on Singing and Voice Production, Nursing, Dressmaking, Wild Flower Collecting, Table Decoration. Papers for Pianoforte Players and Amateur Artists.

Papers on 'How a Girl should Dress,' Girl's Employments, Needlework (Plain and Fancy), Recreations, Medical Papers. How to Ride. My White Trousseau and how I made it. The Girl Gardener. A Literary Club. The Guild of Sympathy. Household Economy. Cookery Recipes, and a great variety of other helpful papers for sensible girls; thus making A MOST ACCEPTABLE GIFT BOOK.

Missionary Gift Books

5/- NET.

A GRAPHICALLY ILLUSTRATED BOOK ON UGANDA.

THE BAGANDA AT HOME.

By C. W. HATTERSLEY, Secretary Board of Education, Uganda, Author of 'Uganda by Pen and Camera,' &c. Illustrated by one hundred unique photographs. Demy 8vo. Cloth gilt, **5/-** net.

Mr. HATTERSLEY knows more about Uganda and its people than any author who is just now before the public.

3/6

GRIFFITH JOHN:

The Story of Fifty Years in China. By the Rev. R. WARDLAW THOMPSON, D.D. With Map and Sixteen Illustrations. New and Cheaper Edition. Demy 8vo, 512 pages. Cloth gilt, **3/6.**

'A fascinating and inspiring volume.'—*British Weekly.*

JAMES CHALMERS: His Autobiography and Letters.

By RICHARD LOVETT, M.A. Seventh Edition. With Two Maps and Eight Portrait Illustrations. 511 pages. Large crown 8vo. Cloth gilt, **3/6.** (Also in padded paste grain, round corners, gilt roll, gilt edges, for presentation, **6/6** net.)

'Altogether, no brighter or more skilful narrative of missionary life has ever been published.'—*Spectator.*

TAMATE: The Life & Adventures of a Christian Hero.

The Story of James Chalmers for Boys. By RICHARD LOVETT, M.A. With Two Maps and Fifteen Illustrations. Large crown 8vo. Cloth gilt, **3/6.**

'Every boy and girl ought to possess it. . . . A vivid and inspiring narrative.'—*British Weekly.*

2/6

ACROSS INDIA AT THE DAWN OF THE TWENTIETH CENTURY.

By LUCY E. GUINNESS. With over 250 Illustrations. Small crown 4to Paper boards, **2/6** net, or in cloth gilt, **3/6** net.

'The facts Miss Guinness has collected are fused by the white heat of missionary fervour.'—*Christian World.*

BY THE RIVERS OF AFRICA: From Cape Town to Uganda.

A Story of Missionary Enterprise in Africa. By ANNIE R. BUTLER. With Map and Sixty Illustrations. F'cap 4to. Cloth gilt, **2/6.**

THE LOG OF A SKY PILOT; or, Mission Work and Adventure round the Goodwin Sands.

By THOMAS STANLEY TREANOR, M.A., Chaplain to the Missions to Seamen at Deal. Illustrated. Crown 8vo. Cloth gilt, **2/6.**

1/6

AMONG THE MONGOLS.

By JAMES GILMOUR. With Thirty-three Illustrations. Crown 8vo. Cloth gilt, **1/6.**

BISHOP HANNINGTON: And the Story of the Uganda Mission.

By W. GRINTON BERRY, M.A. With Map, Portrait, and Coloured Illustrations. Crown 8vo. Cloth gilt, **1/6.**

JAMES GILMOUR OF MONGOLIA: His Diaries, Letters, and Reports.

Edited by RICHARD LOVETT, M.A. With Two Maps and other Illustrations. Crown 8vo. Cloth gilt, **1/6.**

ALFRED SAKER: The Pioneer of the Cameroons.

By his daughter, E. M. SAKER. With Portrait, Map, and Coloured Illustrations. Crown 8vo. Cloth gilt, **1/6.**

The Coloured Magazines for Children, The Child's Companion & Our Little Dots. Each Monthly One Penny.

'THE BAGANDA AT HOME.'

By C. W. HATTERSLEY.

A BAGANDA ROYAL PROGRESS.

Every Christian Family should read THE SUNDAY AT HOME. 'A good all-round Sunday Magazine.' 6d.

6/- EACH.

Popular Stories

By AMY LE FEUVRE, *(Just ready.)*

Author of 'Probable Sons,' 'Teddy's Button,' etc.

A Bit of Rough Road.

With Sixteen Illustrations by PERCY TARRANT. Large crown 8vo, cloth gilt. **6/-.**

A new and powerful story by this popular Authoress. The heroine is a charmingly sensible young lady, who is called to pass through 'A Bit of Rough Road.' Her life history is full of interest. Miss Le Feuvre has written many unique stories of child life. This is one of her equally characteristic stories for adults.

By IAN MACLAREN.

St. Jude's.

By IAN MACLAREN, Author of 'Beside the Bonnie Brier Bush,' etc. With Ten Full-page Illustrations by HAROLD COPPING. Large crown 8vo, cloth gilt, **6/-.**

The British Weekly says:—'In literary power "St. Jude's" is equal to the best of Dr. Watson's writings.'

The Daily News says:—'In this book there is that sense for the minutiæ of humour that has pleased thousands of readers.

By MRS. O. F. WALTON.

The Lost Clue.

By Mrs. O. F. WALTON, Author of 'A Peep Behind the Scenes,' etc. Illustrated. Cloth gilt, **6/-.**

The Record says:—'Mrs. Walton's new story is an ingeniously constructed romance.'

The Methodist Recorder says:—'It is a capital story, interesting from start to finish.'

The British Weekly says:—'It is brimful of incident.'

The Manchester Courier says:—'The characterisation is interesting, and the story is pleasant and wholesome.'

By S. R. CROCKETT.

The White Plumes of Navarre.

A Romance of the Wars of Religion.

By S. R. CROCKETT, Author of 'The Lilac Sunbonnet,' 'The Raiders,' etc. Illustrated. Cloth gilt, **6/-.**

The Scotsman says:—'It is one of the most powerful and engrossing stories that have come from Mr. Crockett's prolific pen.'

The Guardian says:—'It is a story full of adventure and sentiment.'

The Athenæum says:—'The characterisation is in Mr. Crockett's best form.'

The Daily Telegraph says:—'It is a lively, stirring story.'

5/-

A BEAUTIFULLY ILLUSTRATED EDITION OF

THE PILGRIM'S PROGRESS

From this World to that which is to come.

By JOHN BUNYAN.

With Thirty-one Full-page Plates by HAROLD COPPING, beautifully printed in duple-tone ink. 320 pages. Large crown 8vo, cloth, full gilt, with leather medallion centre, bevelled boards, gilt top, head-bands and silk register, **5/-.**

The text claims to be as accurate as the very best edition, since it contains all the great author's latest corrections. The artist, who stands in the front rank of his profession, has succeeded in portraying, as few previous artists have done, the chief characters in Bunyan's masterpiece.

The Religious Tract Society publishes 'Bunyan's Pilgrim's Progress,' 'The Holy War,' and 'Grace Abounding' in new Illustrated Editions (some with coloured plates), at various prices, from **3d.** *to* **5/-.** *(See the R.T.S. General Catalogue.)*

'A BIT OF ROUGH ROAD.'

By AMY LE FEUVRE.

'HER SURROUNDINGS SEEMED TO MELT AWAY, SHE WAS WAFTED INTO A LITTLE PARADISE.'

6/-
Each Net.

Nature Gift Books

ADVENTURES IN BIRD-LAND.

A Book for Boys. By Oliver G. Pike. With 90 Photographs taken direct from Nature by the Author, and 100 Pen-Sketches by E. Richmond Paton. Cloth gilt, demy 8vo, **6/-** net.

HOME LIFE IN BIRD-LAND.

By Oliver G. Pike. With four Coloured Plates, and over 80 other Illustrations from Photographs taken direct from Nature by the Author. Demy 8vo, cloth gilt, **6/-** net.

NATURE: THROUGH MICROSCOPE AND CAMERA.

By Richard Kerr, F.G.S., F.R.A.S., Author of 'Nature, Curious and Beautiful.' Illustrated with 65 Photomicrographs. Demy 8vo, cloth gilt, **6/-** net.

3/6
EACH.

GLEANINGS FROM THE FIELDS OF NATURE.

By Edward T. Connold, F.Z.S., F.E.S. With an Introduction by David Anderson-Berry, M.D., F.R.S.E. With Photogravure Frontispiece and 24 Pages of Plates from Photographs, Photomicrographs, and Drawings by the Author. Large crown 8vo, cloth gilt, **3/6.**

BY MEADOW, GROVE AND STREAM.

An introduction to Nature Study. By Henry Hilton Brown, F.E.S. With two folded Coloured Plates, Photogravure Frontispiece, and 171 figures in Black and White, from Original Drawings by the Author. Large crown 8vo, cloth gilt, **3/6.**

THE BROOK AND ITS BANKS.

By the late Rev. J. G. Wood, M.A. New Edition. With 16 full-page Plates and numerous Illustrations in the text. Large crown 8vo, cloth gilt, **3/6.**

THE BOY'S OWN NATURE BOOK.

By W. Percival Westell, F.L.S., M.B.O.U. With an Introduction by the Hon. Sir John Cockburn, K.C.M.G., M.D. With two folded Coloured Plates, a Coloured Frontispiece, and 64 Plates, containing over 150 Pictures reproduced from photographs taken direct from Nature by the Rev. S. N. Sedgwick, M.A. Large crown 8vo, cloth gilt, **3/6.**

EVERY BOY'S BOOK OF BRITISH NATURAL HISTORY.

A Reliable Guide to British Wild Life and Nature Photography. By W. Percival Westell, F.L.S., M.B.O.U. With an Introduction by the Right Hon. Lord Avebury. Large crown 8vo, cloth gilt, **3/6.**

FIFTY-TWO NATURE RAMBLES.

A Series of Open-Air Talks for Young People. By W. Percival Westell, F.L.S., M.B.O.U. With five Coloured Plates from Drawings, and 100 other Illustrations from Photographs. Large crown 8vo, cloth gilt, **3/6.**

WOODLAND, FIELD, AND SHORE.

Wild Nature depicted with Pen and Camera. By Oliver G. Pike. With two Coloured Plates and 101 Engravings of Birds, Animals, and Insects from Photographs taken direct from Nature by the Author. Crown 8vo, cloth gilt, **3/6.**

NATURE—CURIOUS AND BEAUTIFUL.

By Richard Kerr, F.G.S., F.R.A.S., Author of 'Hidden Beauties of Nature.' With 69 Illustrations. Large crown 8vo, cloth gilt, **3/6.**

CREATURES OF THE SEA.

Being the Life-Stories of some Sea-Birds, Beasts and Fishes. By Frank T. Bullen, F.R.G.S. Popular Edition, third impression. With 40 full-page Illustrations by Theo. Carreras. Large crown 8vo, cloth gilt, **3/6.**

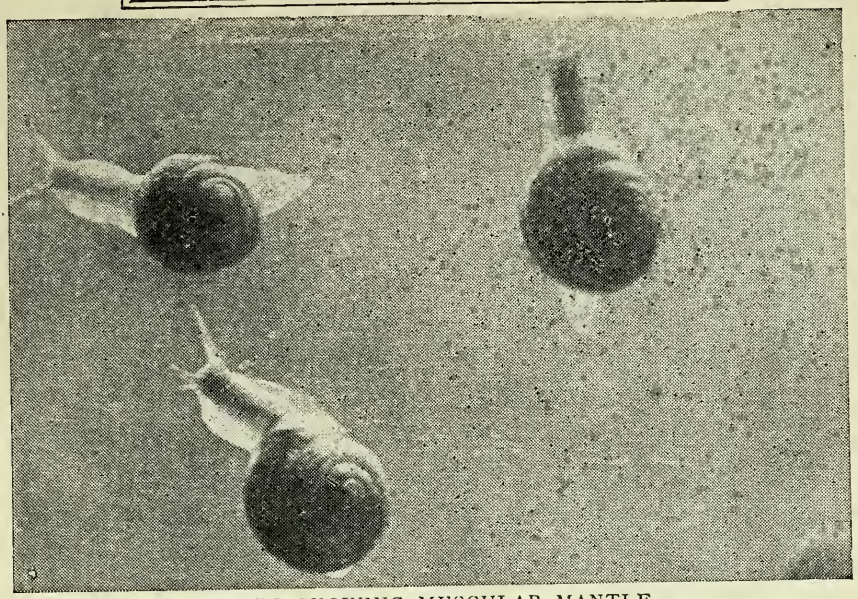

SNAILS SHOWING MUSCULAR MANTLE.

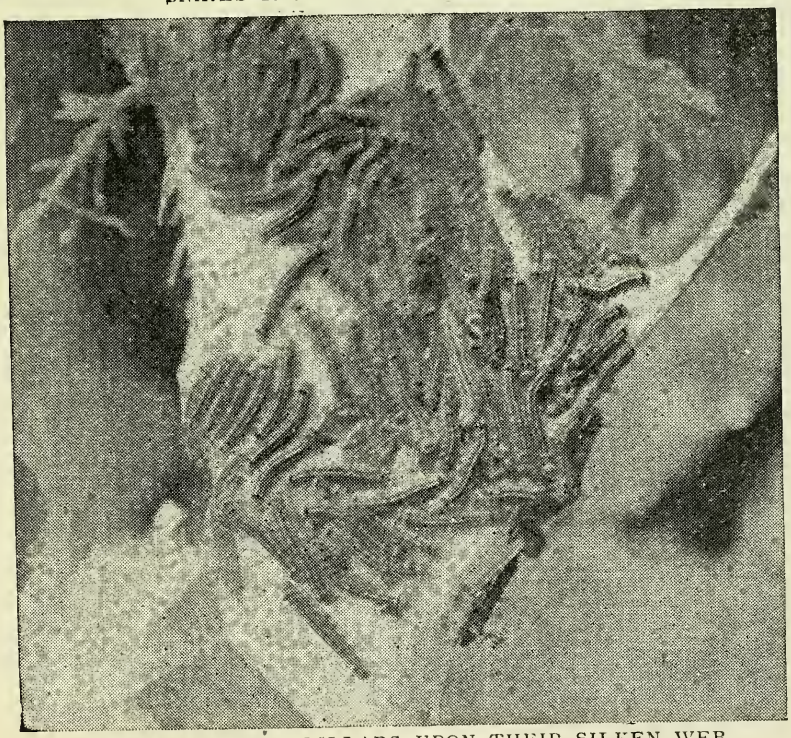

A TRIBE OF CATERPILLARS UPON THEIR SILKEN WEB.

3/6 EACH.

= Popular Stories =

THE ALEXANDRA LIBRARY FOR GIRLS.

A series of splendid Gift Books for Girls; good bulk, well printed, admirably illustrated, handsomely bound. Large crown 8vo., cloth, full gilt.

1 TENDER AND TRUE. *By L. E. Tiddeman.* 3/6
2 GOLD IN THE FURNACE. *By M. H. Cornwall Legh.* 3/6
3 DEB CLAVEL. *By Mary E. Palgrave.* 3/6
4 THE BOTTOM OF THE BREAD PAN. *By Eleanora H. Stooke.* 3/6
5 CARPENTER AND KING. *By Anna Maxwell.* 3/6
6 BETTY TREVOR. *By Mrs. George de Horne Vaizey.* 3/6
7 THE WONDERFUL INVENTION: or, Along the King's Highway. *By M. H. Cornwall Legh.* 3/6
8 THE FORTUNES OF THE FARRELLS. *By Mrs. George de Horne Vaizey.* 3/6
9 THE GATE OF HAPPINESS. *By C. E. C. Weigall.* 3/6
10 A MODERN ATALANTA: Passages in the Life of a Young Heiress. *By Margaret Surrey.* 3/6
11 BIG GAME. *By Mrs. George de Horne Vaizey.* 3/6
12 EARL OSRIC'S MINSTREL. *By A. Mary R. Dobson.* 3/6

THE CHARIOTS OF THE LORD. *By JOSEPH HOCKING.* Illustrated. Large crown 8vo., cloth gilt, **3/6**

THE FIGHTING LINE. *By DAVID LYALL.* With 8 Illustrations. Large crown 8vo., cloth gilt, **3/6**

ANOTHER MAN'S MONEY. *By DAVID LYALL,* Illustrated. Large crown 8vo., cloth gilt, **3/6**

THE INTRIGUERS' WAY: The Story of a Jacobite Plot. *By J. BLOUNDELLE-BURTON.* With 7 Illustrations by ADOLF THIEDE. Large crown 8vo., cloth gilt, **3/6**

THE MENDER. *By AMY LE FEUVRE,* Author of 'Teddy's Button,' 'Probable Sons,' &c. A story for women who desire to be helpful. With 11 Illustrations by W. RAINEY, R.I. Large crown 8vo., cloth gilt, **3/6**

The Glasgow Herald says:—'In "The Mender" Miss Amy Le Feuvre is as good as ever.'
The Christian says:—'The story is a good one, bright and interesting throughout.'

DOCTOR FORESTER. A Romance of Every-day Life. *By Mrs. O. F. WALTON,* Author of 'Christie's Old Organ,' 'A Peep Behind the Scenes,' etc. Illustrated. Cloth gilt, **3/6**

Madame says:—'It contains a good deal of mystery which piques the curiosity of the reader. There is a pretty love story running through the pages.'

THE AWAKENING OF ANTHONY WEIR. *By SILAS K. HOCKING.* Illustrated. Large crown 8vo., cloth gilt, **3/6**

HEATHER'S MISTRESS. *By AMY LE FEUVRE.* Illustrated. Large crown 8vo., cloth gilt, **3/6**

THROUGH A NEEDLE'S EYE. *By HESBA STRETTON.* Illustrated. Large crown 8vo., cloth gilt, **3/6**

Every Girl of 16 to 60 should read THE GIRL'S OWN PAPER. Sixpence Monthly.

'THE FIGHTING LINE.'

By DAVID LYALL

'YOU FINE LYDIES THINK YER CAN DO AS YER LIKE WIV PORE FOLKS.

3/6 EACH.

Popular Stories.

THE BOY'S LIBRARY
OF ADVENTURE AND HEROISM.

An Excellent Series of Books for Boys. Good bulk, handsomely printed, illustrated and bound. Large Crown 8vo, cloth, full gilt.

1 **ALLAN ADAIR; or, HERE AND THERE IN MANY LANDS.** By GORDON STABLES, M.D., R.N. 3/6.
2 **A HERO IN WOLF-SKIN.** A Story of Pagan and Christian. By TOM BEVAN. 3/6.
3 **THE ADVENTURES OF VAL DAINTRY IN THE GRECO-TURKISH WAR.** By V. L. GOING. 3/6.
4 **HEROES OF MOSS HALL SCHOOL.** A Public School Story. By E. C. KENYON. 3/6.
5 **THE LOST EARLDOM.** A Tale of Scotland's Reign of Terror. By CYRIL GREY. 3/6.
6 **A TROOPER OF THE FINNS.** A Tale of the Thirty Years' War. By TOM BEVAN. 3/6.
7 **WILD LIFE IN SUNNY LANDS.** A Romance of Butterfly Hunting. By GORDON STABLES, M.D., R.N. 3/6.
8 **BOB MARCHANT'S SCHOLARSHIP.** By ERNEST PROTHEROE. 3/6.
9 **THE BOY SETTLER; or, THE ADVENTURES OF SYDNEY BARTLETT.** By H. C. STORER. 3/6.
10 **FROM SCAPEGRACE TO HERO.** By ERNEST PROTHEROE. 3/6.
11 **THE VOYAGE OF THE BLUE VEGA.** By GORDON STABLES, M.D., R.N. 3/6.
12 **COMRADES UNDER CANVAS.** A Story of Boy's Brigade Life. By FREDK. P. GIBBON. 3/6.
13 **ST. MERVILLE'S SCHOLARSHIP BOYS.** By ERNEST PROTHEROE. 3/6.
14 **FROM SLUM TO QUARTER-DECK.** By GORDON STABLES, M.D., R.N 3/6.
15 **THE GOLDSMITH OF CHEPE.** A Tale of the Plague Year. By TOM BEVAN. 3/6.

By TALBOT BAINES REED.

Illustrated. Large Crown 8vo. Cloth gilt.

The name of Talbot Baines Reed will always be associated with fascinating stories for boys, dealing with public school life and early business careers. The better his stories are known the more highly are they appreciated. No writer has been able more skilfully to give his characters a real personality, or to portray more faithfully their failures, sharp struggles, and final successes.

1 **THE FIFTH FORM AT ST. DOMINIC'S.** 3/6.
2 **MY FRIEND SMITH.** 3/6.
3 **ADVENTURES OF A THREE-GUINEA WATCH.** 3/6.
4 **TOM, DICK, AND HARRY.** 3/6.
5 **THE MASTER OF THE SHELL.** 3/6.
6 **THE COCK HOUSE AT FELLSGARTH.** 3/6.
7 **REGINALD CRUDEN.** 3/6.
8 **A DOG WITH A BAD NAME.** 3/6.
9 **SIR LUDAR.** A Story of the Days of the Great Queen Bess. 3/6.
10 **ROGER INGLETON, MINOR.** 3/6.
11 **PARKHURST BOYS, and other Stories of School Life.** 3/6.

St. Merville's Scholarship Boys.

By ERNEST PROTHEROE.

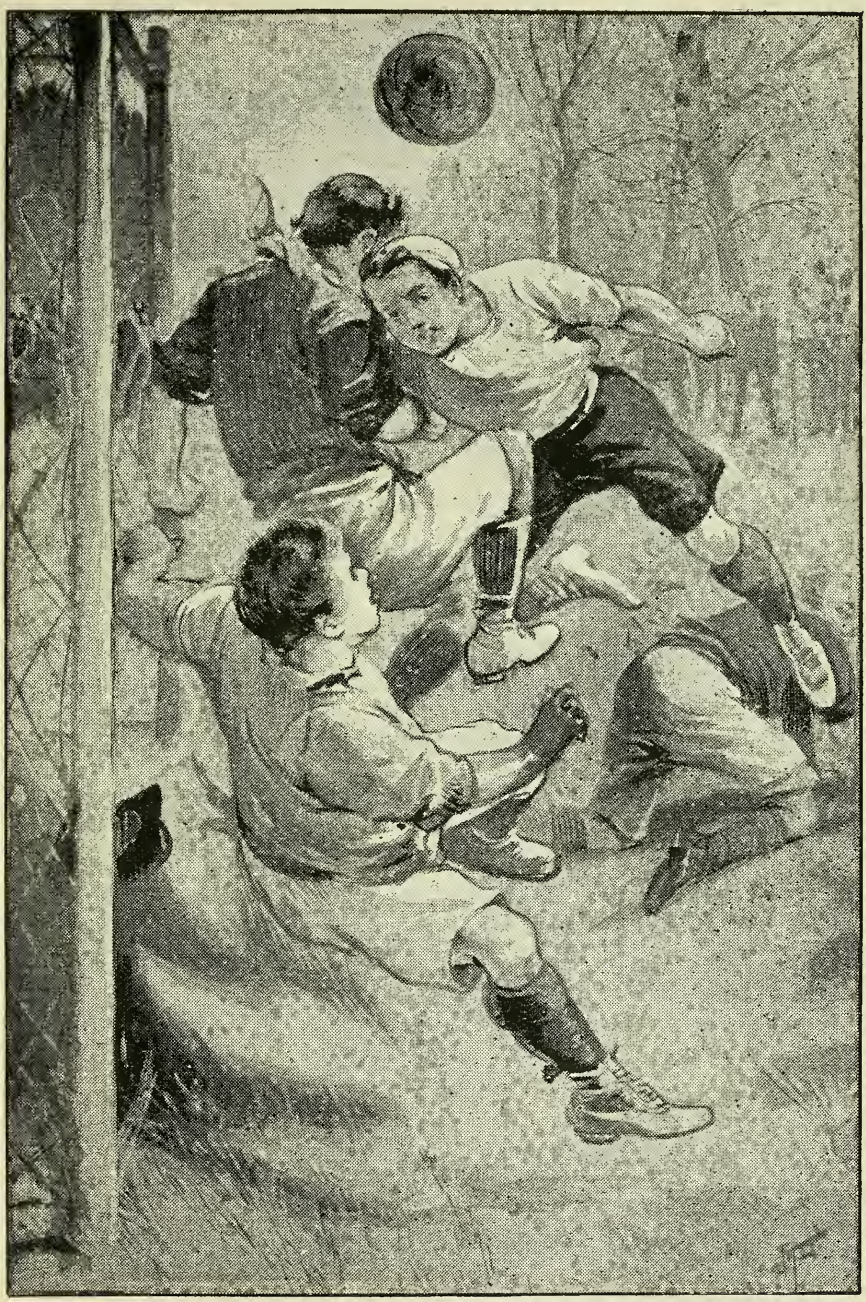

'BURLINGTON CAME IN WITH A TREMENDOUS RUSH.'

2/6 EACH.

Popular Stories

PEGGY SPRY. By H. M. Ward, Author of 'Love Unknown,' 'A Fresh Start,' etc. With Three Illustrations by Ernest Prater. Large Crown 8vo, cloth gilt, **2/6**

FAIRY TALES FROM FAR JAPAN. Translated from the Japanese by Susan Ballard. With a Prefatory Note by Isabella L. Bishop, Sixteen Coloured Plates, and numerous Illustrations in black and white from Japanese originals. Second Edition. Small Imperial 16mo, cloth gilt, **2/6**

THE BOY'S OWN SERIES.

31 EXCELLENT STORIES FOR BOYS, *by popular Authors, attractively bound and well Illustrated. Crown 8vo (or large Crown 8vo), cloth gilt, gilt top.* **2/6** *each.*

25 **The Brigands' Prey.** A Strange Story of Adventure. By A. M. Jackson. 2/6
26 **The Voyage of the 'Stormy Petrel.'** By W. C. Metcalfe. 2/6
27 **Duck Lake.** Stories of the Canadian Backwoods. By E. Ryerson Young. 2/6
28 **The Settlers of Karossa Creek; and** other Stories of Australian Bush Life. By Louis Becke. 2/6
29 **The Specimen Hunters.** A Story of Adventure in India and the Far East. By J. Macdonald Oxley. 2/6
30 **The Adventures of Timothy.** A Story of the Civil War in England. By E. C. Kenyon. 2/6
31 **Out in the Silver West.** A Story of Struggle and Adventure. By Dr. Gordon Stables, R.N. 2/6

THE GIRL'S OWN SERIES.

21 POPULAR STORIES FOR GIRLS, *by favourite Authors, attractively bound in decorative covers, and Illustrated. Crown 8vo, cloth gilt, gilt edges.* **2/6** *each.*

14 **Only a Girl-Wife.** By Ruth Lamb. 2/6
16 **A Queen of Nine Days.** By her Gentlewoman, Margaret Brown. By Edith C. Kenyon. 2/6
18 **A Lass and Her Lover.** By Leslie Keith. 2/6
19 **With Cords of Love.** By E. Livingston Prescott. 2/6
20 **When the Bour-Tree Blooms.** By Leslie Keith. 2/6
21 **Lady Dye's Reparation.** By Sarah Doudney. 2/6

By MRS. G. DE HORNE VAIZEY.

About Peggy Saville. Illustrated. Crown 8vo. 2/6
More about Peggy. Illustrated. Crown 8vo. 2/6
Pixie O'Shaughnessy. Illustrated. Crown 8vo. 2/6
More about Pixie. Illustrated. Crown 8vo. 2/6
A Houseful of Girls. Illustrated. Crown 8vo. 2/6

By ROSA NOUCHETTE CAREY.

Uniform Binding, Crown 8vo, cloth gilt. **2/6** *each.*

Aunt Diana. With Frontispiece. 2/6
Averil. With Frontispiece. 2/6
Cousin Mona. With Frontispiece. 2/6
Esther Cameron's Story. Frontispiece. 2/6
Little Miss Muffet. With Frontispiece. 2/6
Merle's Crusade. Illustrated. 2/6
Our Bessie. With Frontispiece. 2/6

By EVELYN EVERETT-GREEN.

Each in Crown 8vo. Illustrated. Cloth gilt. **2/6**

Alwyn Ravendale. 2/6
Barbara's Brothers. 2/6
The Conscience of Roger Trehern. 2/6
The Faith of Hilary Lovel. A Story of Armada Days. 2/6
The Family Next Door. 2/6. *Just Published.*
The Family: Some Reminiscences of a Housekeeper. 2/6
Fir Tree Farm. 2/6
The Head of the House. 2/6
In Pursuit of a Phantom. 2/6
Joint Guardians. 2/6
Lenore Annandale's Story. 2/6
Marcus Stratford's Charge; or, Roy's Temptation. 2/6
The Mistress of Lydgate Priory. 2/6
Old Miss Audrey. 2/6
The Percivals; or, A Houseful of Girls. 2/6
Sir Reginald's Ward; or, Tales of the Family. 2/6
Tom Heron of Sax. 2/6
Two Enthusiasts. 2/6

Every Girl of 16 to 60 should read **THE GIRL'S OWN PAPER.** Sixpence Monthly.

Popular Stories.

2/- EACH.

Crown 8vo. Illustrated. Bound in pretty cloth, gilt.

Bede's Charity. By Hesba Stretton. 2/-
Brought out of Peril. By Emma Leslie. 2/-
Carola. By Hesba Stretton. 2/-
A Child without a Name. By Evelyn Everett-Green. 2/-
The Children of Cloverley. By Hesba Stretton. 2/-
The Cloak of Charity; or, Miss Molly's Adventures at Sandmouth. By Lady Arbuthnot. 2/-
Cobwebs and Cables. By Hesba Stretton. 2/-
David Lloyd's Last Will. By Hesba Stretton. 2/-
Dwell Deep; or, Hilda Thorn's Life Story. By Amy Le Feuvre. 2/-
Enoch Roden's Training. By Hesba Stretton. 2/-
Fern's Hollow. By Hesba Stretton. 2/-
The First False Step. By Rev. R. G. Soans, B.A. 2/-
The Fishers of Derby Haven. By Hesba Stretton. 2/-
Half-Brothers. By Hesba Stretton. 2/-
The Highway of Sorrow; a Story of Modern Russia. By Hesba Stretton. 2/-
Hurlock Chase. A Story of the Sussex Ironworks. By G. E. Sargent. 2/-
In the Hollow of His Hand. By Hesba Stretton. 2/-
Jill's Red Bag. By Amy Le Feuvre. 2/-
Legend Led. By Amy Le Feuvre. 2/-
A Little Maid. By Amy Le Feuvre. 2/-
Me and Nobbles. By Amy Le Feuvre. 2/- *Just published.*
Miss Lavender's Boy, and other Sketches. By Amy Le Feuvre. 2/-
No Choice. A Story of the Unforeseen. By T. S. Millington. 2/-
Odd. By Amy Le Feuvre. 2/-
Olive's Story; or, Life at Ravenscliffe. By Mrs. O. F. Walton. 2/-
A Peep Behind the Scenes. By Mrs. O. F. Walton. 2/-
Phil's Hero; or, a Street Arab's Resolve. By C. E. Baron. 2/-
Pilgrim Street. A Story of Manchester Life. By Hesba Stretton. 2/-
A Puzzling Pair. By Amy Le Feuvre. 2/-
Scenes in the Life of an Old Armchair. By Mrs. O. F. Walton. 2/-
The Soul of Honour. By Hesba Stretton. 2/-
A Thorny Path. By Hesba Stretton. 2/-
Was I Right? By Mrs. O. F. Walton. 2/-
Winter's Folly. By Mrs. O. F. Walton. 2/-
The Wonder-Child. By Ethel Turner (Mrs. H. R. Curlewis). 2/-
The Wonderful Door; or, Nemo. By Mrs. O. F. Walton. 2/-

The Girl's Library.

37 Large-sized and Attractive Books. Large crown 8vo. Well Illustrated and bound in pretty cloth, gilt.

30 **Sir Jasper's Heir, and Other Stories.** By E. Everett-Green, Leslie Keith, and other authors. 2/-
31 **The Squire's Will.** By Ursula Temple. 2/-
32 **Stories of the Abbey Precincts.** By Agnes Giberne. 2/-
33 **A Beautiful Possibility.** By E. Ferguson Black. 2/-
34 **The Deceiver.** By Leslie Keith. 2/-
35 **The Intervening Sea.** By David Lyall. 2/-
36 **The Gold that Perisheth.** By David Lyall. 2/-
37 **The Woman of the Well.** By Frances Craig Houston. 2/-

The Young Girl's Library.

A new series of books, full of incident and interest, specially suitable for Girls still at School. Illustrated. Large crown 8vo, cloth gilt. with Coloured Medallion on Cover.

1 **Gwen's Influence.** By Frances Toft. 2/-
2 **The Shepherd's Fairy.** By the Author of 'Mr. Mygale's Hobby.' 2/-
3 **Miss Nettie's Girls; A Story of London** East-end Life. By Constance Evelyn. 2/-
4 **Two Girls in a Siege.** By E. C. Kenyon. 2/-
5 **Christie Redfern's Troubles.** By Mrs. Robertson. 2/-
6 **Angel's Brother.** By Eleanora H. Stooke. 2/-
7 **The Wonder-Workers.** By Ellinor Eliott. 2/-
8 **Poverty's Pupil; or, Jenny's Promise.** By L. E. Tiddeman. 2/-

Popular Annuals

A Wonderful 2/- Gift Book for Boys.

EVERY BOY'S VOLUME

FOR 1908.

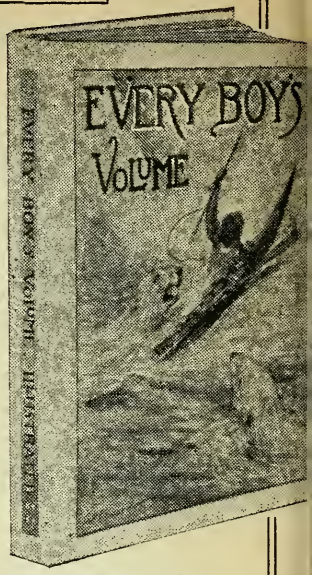

264 pages profusely illustrated, coloured picture boards, 2s.

The Fourth Volume of this Boy's Magazine is an argosy of attractions for boys of all ages. Containing Stories by JAMES COX, R.N., PAUL BLAKE, Dr. GORDON STABLES, R.N., W. W. FENN, DAVID KER, Dr. A. N. MALAN, and a host of other writers. *Edited by G. A. Hutchison, Editor of the Boy's Own Paper, etc.*

THE CHILD'S COMPANION ANNUAL . . . VOLUME.

For Boys and Girls of 6 to 13.

F'cap. 4to, 192 pages, with many coloured and black-and-white pictures. In three styles of binding—
(*a*) Coloured picture boards, 1/6
(*b*) Cloth gilt, 2/-
(*c*) Handsome cloth, gilt edges, 2/6

OUR LITTLE DOTS ANNUAL

For Little Girls and Boys.

F'cap. 4to, 192 pages, with many coloured and black-and-white pictures. In three styles of binding—(*a*) Coloured picture boards, 1/6; (*b*) Cloth gilt, 2/-; (*c*) Handsome cloth, gilt edges, 2/6

THE COTTAGER AND ARTISAN ANNUAL VOLUME.

For Working Men and Women. Containing stories, descriptive papers, cookery notes, gardening, nursery hints, &c., &c.

Super-Royal 4to. (13½in. by 10in.), 144 pages, copiously illustrated. In two styles of binding—(*a*) Handsome coloured picture boards, 1/6; *b*) Cloth, red edges, 2/6

1/- EACH.

THE 'PILGRIM'S PROGRESS' SERIES.

With Coloured Illustrations.

Entirely new editions, in new type and new bindings. Large crown 8vo., cloth gilt.

1 **The Pilgrim's Progress.** By John Bunyan. 320 pages, with 8 coloured illustrations, 1/-

2 **Grace Abounding to the Chief of Sinners.** John Bunyan's Autobiography. With 8 coloured illustrations, 1/-

3 **The Holy War.** By John Bunyan. With 3 coloured illustrations, 1/-

4 **The Wonderful Life of Christ.** By Hesba Stretton. With 7 coloured illustrations, 1/-

5 **The Peep of Day;** or, a Series of the Earliest Religious Instruction the Infant Mind is capable of Receiving. With 8 coloured illustrations, 1/-

6 **The Dairyman's Daughter;** and other Annals of the Poor. By Legh Richmond, M.A. With 3 coloured illustrations, 1/-

7, 8 **Line upon Line;** or, a Second Series of the Earliest Religious Instruction the Infant Mind is Capable of Receiving. 2 vols. Each with 4 coloured illustrations, 1/- each

Nos. 1, 2, 3, 5, 6, 7, 8 may also be had in better editions, at 2/- and upwards.

For a List of a large variety of 1/6, 1/-, 9d., and 6d. Books for Gifts and Prizes, see the Religious Tract Society's Prize List, gratis on application to—

THE RELIGIOUS TRACT SOCIETY, 4, BOUVERIE STREET, LONDON, E.C.

CASSELL & COMPANY, LIMITED

The Best Magazine for the Home

CASSELL'S MAGAZINE

A new volume of "CASSELL'S MAGAZINE" opens with the CHRISTMAS NUMBER (price 1s.), which is larger and better than ever. There are complete stories by S. R. Crockett, Maarten Maartens, Jack London, Harold Begbie, Mrs. C. N. Williamson, and many other popular authors. A striking series of dramatic stories by H. de Vere Stacpoole, author of "The Blue Lagoon," commences in this number. In addition to all the varied contents there is a separate book given away with each copy of the Christmas Number, consisting of a new novel by Marjorie Bowen, whose book "The Viper of Milan" was such a brilliant success. The presentation plate is Maurice Greiffenhagen's beautiful picture, "An Idyll."

MR. RUFUS ISAACS, K.C.
A Specimen Illustration.

Each number of "CASSELL'S MAGAZINE" in 1909 will contain at least ten complete stories by famous authors, and personal articles dealing with the careers of men of moment who have won eminence in various walks of life. There will also be articles of a valuable nature giving hints on how to gain success in professional and commercial life. The illustrations in "CASSELL'S MAGAZINE" will be by the leading artists of the day.

Monthly, 6d.

London, Paris, New York, Toronto and Melbourne

CASSELL & COMPANY, LIMITED

The Leading Religious Magazine of the World

THE QUIVER

"THE QUIVER" commences a new volume with the December Part, which consists of the CHRISTMAS DOUBLE NUMBER (price 1s.). It is an exceptionally attractive issue of the magazine which holds the premier place among all the Home magazines of the world. The serial story which begins in the Christmas Number, and will run through 1909, is from the pen of Miss Amy Le Feuvre, the exceedingly popular writer of so many well-known stories, including "Probable Sons," "Teddy's Button," etc. There are complete stories in the Christmas Number by Annie S. Swan, J. J. Bell, E. Everett Green, and other well-known writers. A Christmas sermon by the Bishop of Peterborough, and a beautiful poem by Ralph Connor, are other features of the number. A beautiful coloured plate, "The Good Shepherd," will be presented with each copy of the number.

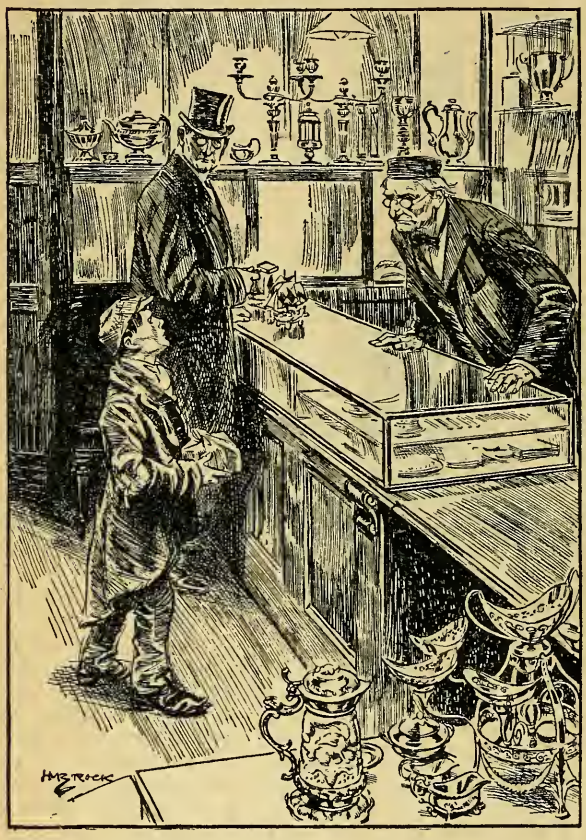

During 1909 many of the leading authors and artists will contribute to "THE QUIVER," and provide every month a wide variety of attractive stories and articles suitable for home reading. The magazine is now printed throughout on specially fine paper, and has been improved in every possible way so as to maintain its great reputation.

Monthly, 6d.

London, Paris, New York, Toronto and Melbourne

CASSELL & COMPANY, LIMITED

CASSELL'S SATURDAY JOURNAL

"Waiter, this chicken is very tough."

"Very sorry, sir, but that chicken is a peculiar bird. When we came to kill it, we couldn't catch it, so at last we had to shoot it. It flew on the house-top——"

"Then you must have shot the weathercock by mistake."

For mental recreation after a day's work in office or shop, or for a welcome change from newspaper reading, there is nothing so entertaining as a periodical consisting of varied and interesting literature. One of the most popular papers that caters for all classes is "CASSELL'S SATURDAY JOURNAL," in which every member of the family can find something to suit his or her particular taste.

Each weekly number contains a long instalment of a powerful and dramatic serial story, and one or more complete stories. These are contributed by such well-known writers as William Le Queux, A. W. Marchmont, Headon Hill, Captain Frank Shaw, Marie Connor Leighton, Mrs C. N. Williamson, and other noted authors.

There are also varied general and topical articles which not only entertain but impart useful information to the reader; a weekly Chat with a Celebrity—with portrait—of great interest to all who delight in keeping in touch with men and things; a Page for Ladies; Legal Advice Column; Humorous Storyettes, contributed by readers, and for which cash prizes are given and payment made; Humorous Illustrations, and other attractions.

Every copy of "CASSELL'S SATURDAY JOURNAL" contains a Free Insurance Coupon for £1,000 in case of death by Train, Steamboat, Omnibus (including Motor 'Bus), Tramcar, Motor Car, or Cab; and £50 in case of death through a Cycling Accident. No traveller should be without a copy.

Weekly, 1d. On Sale Everywhere

Also Monthly, 6d.

London, Paris, New York, Toronto and Melbourne

CASSELL & COMPANY, LIMITED

"A distinct advance on anything at present offered to the public, both in quality and quantity."—*Black and White.*

THE STORY-TELLER

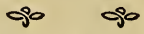

This magazine, which leaped so rapidly into public favour, is now the most popular magazine of the day. It is an All-Fiction Magazine designed to provide an antidote to worries of the business man and woman, and to drive away dull care. It is interesting to all classes of readers, and its perusal is a thoroughly enjoyable mental recreation.

Every number contains a long complete novel by one of our best novelists, and upwards of twenty complete stories by popular authors. These are selected with a view to giving the greatest possible variety, and include Stories of Intense Human Interest, Powerful Dramatic Stories, Stories of Weird Mystery, and Fascinating Detective Stories, the whole being interspersed with thrilling tales of Adventure, and with others of delightful Wit and Humour.

The contributors include Captain Frank H. Shaw, Baroness Orczy, Jacques Futrelle, K. and Hesketh Prichard, Headon Hill, William Le Queux, Chas. Garvice, Fred M. White, Katharine Tynan, Owen Oliver, E. Phillips Oppenheim, Mrs. C. N. Williamson, A. and C. Askew, Marjorie Bowen, Madame Albanesi, Winifred Graham, Arnold Bennett, and other famous writers.

There are also interesting Competitions, with cash prizes; and other attractive features.

4½ D. NET — **On Sale Everywhere** — **About the 10th of each month** — **4½ D. NET**

London, Paris, New York, Toronto and Melbourne

CASSELL & COMPANY, LIMITED

"CHUMS," THE KING OF ALL BOYS' PAPERS

"CHUMS" is the favourite paper for Boys of all ages, and one of the best companions a boy can have. Its stirring Stories of Adventure, exciting Yarns of School Life and Humour, are by the foremost authors who have made literature for boys their special study. Among its many other attractions are bright, pithy articles on subjects of special interest to boys, Chats with Celebrities in Sports and Pastimes, etc., while novel series are always being presented. Valuable Money Prizes, Free-Wheel Bicycles, Silver Watches and other Prizes are frequently offered in simple, interesting competitions open to all readers, whether Boys or Girls.

"CHUMS" is profusely illustrated with spirited drawings by leading artists and from special photographs.

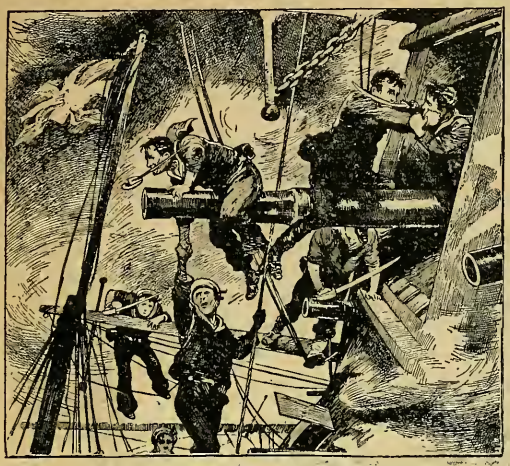

"The Vengeance of the Motherland."

WEEKLY, 1d. **MONTHLY, 6d.**

The GIRL'S REALM

Edited by S. H. LEEDER

This Magazine is full of bright and varied reading devoted to the interests of the modern girl.

The Serial and Short Stories are a special feature, and are contributed by Favourite Authors and illustrated by leading Artists.

It contains month by month articles on Photography, Fashions, Outdoor Sports, Handicrafts, Cooking, etc.

There are also special pages devoted to Music, Literary Criticism and Advice, Health and Beauty, Care of Pets, Drama and Amateur Theatricals, Interesting Competitions, literary and non-literary, and other attractive items.

Monthly, 6d. net.

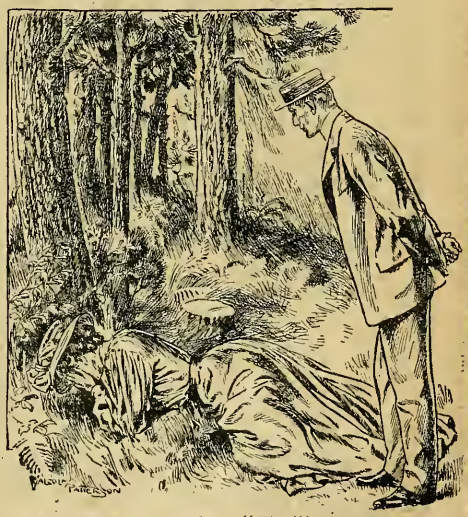

Reduced Illustration from "The Warp of Gold."

London, Paris, New York, Toronto and Melbourne

CASSELL & COMPANY, LIMITED

The Brightest Popular Penny Periodical

The PENNY MAGAZINE

This famous periodical is the ideal magazine for those who like breezy fiction and interesting articles. Every number contains several complete stories and a long instalment of a thrilling serial. These are contributed by some of the most popular writers of fiction. Its articles are topical and keep the reader informed on matters of current interest, while numbers of illustrations by well-known artists and reproductions of photographs give an additional charm to its pages. Humour is well represented by Storyettes, Illustrations and New Jokes.

64 pages. Weekly, 1d.

LITTLE FOLKS

is the Ideal Magazine for Young People, its bright and attractive features being a source of endless delight, entertainment and instruction.

A new volume commenced with the December (1908) Part, forming the CHRISTMAS NUMBER (**6d.**), with which is presented a special supplement.

"LITTLE FOLKS" is unsurpassed for the quality and interest of its stories, and for its delightful and funny pictures. Some of the authors contributing to the Christmas Volume are David Ker, S. H. Hamer, Miss Alice F. Jackson, Douglas English, B.A., Dorothea Townshend, Margaret Watson, A. E. Bonser and A. L. Haydon, while foremost among the artists may be mentioned John Hassall, Harry Rountree, Harry B. Neilson, Charles Pears and Lewis Baumer.

Monthly, 6d.

"LITTLE FOLKS" is pre-eminently suitable as a gift-book. The Christmas Half-Yearly Volume is published in Picture Boards, **3s. 6d.**; and in Cloth Gilt, **5s.**

A Source of Endless Pleasure

Reduced Illustration from "Amid Untrodden Snows."

London, Paris, New York, Toronto and Melbourne

CASSELL & COMPANY, LIMITED

THE MUSICAL HOME JOURNAL

caters for all who sing, play, or are interested in matters musical. It contains New Songs and Pianoforte Pieces, Dance and Instrumental Pieces, etc., by some of the most popular composers of the day, and the music is well printed on good paper. Its Literary Section is a special feature, and includes columns devoted to questions and answers, together with articles on various musical subjects of real help to all learning or interested in Music. Weekly, **1d.**

BUILDING WORLD

Everyone interested or occupied in the Building Trade should subscribe to "BUILDING WORLD." It keeps the reader in touch with all that is new and up-to-date in the craft. The many and varied subjects it contains are dealt with in a readable and practicable manner. It is a journal that means profit and advancement to all who read it.
Weekly, **1d.**; Monthly, **6d.**

WORK

This Illustrated Journal of Handicrafts has made itself famous as the periodical that shows its readers how to earn and save money. It explains in simple non-technical language everything it is needful to know to successfully make and repair articles for pleasure and profit. It is profusely illustrated with diagrams, etc. Weekly, **1d.**; Monthly, **6d.**

THE GARDENER

The Leading Journal for Amateurs, which gives the gardener the benefit of expert advice. "THE GARDENER" not only teaches how to be successful in gardening matters, but assures success to all who follow its precepts. If you aim at obtaining better results—finer flowers, fruit and vegetables—you should subscribe to "THE GARDENER." It is indispensable to you. Weekly, **1d.**

Lest You Forget!

The best and only safe way to keep your appointments and records of your work is to make a note of them in one of the original and unrivalled

Letts's Diaries

The 1909 Editions are now ready at prices ranging from **6d.** to **16s.**
Every copy contains an Accident Insurance coupon for £1,000.

ALMANACS

THE BRITISH ALMANAC, 1909. Revised and Enlarged Edition. **1s.** With a Companion, leather-cloth, **2s. 6d.**
Eighty-Second Year of Issue.

MOORE'S ALMANAC, 1909. Original Edition. *212th Year of Issue.* **6d.**

THE STATIONERS' COMPANY'S SHEET ALMANAC. A CALENDAR with beautiful photogravure and much useful information. **2s.**

GOLDSMITH'S ALMANAC. For Pocket use. **6d.** *Bound Russia, 2s.; Roan tuck, 2s. 6d.; Morocco, 3s. 6d.*

Published only by Cassell & Company, Limited, London; and sold by all Stationers.

London, Paris, New York, Toronto and Melbourne

CASSELL & COMPANY, LIMITED

A NEW BEAUTIFUL EDITION

The Century Shakespeare

With Introduction to each play by Dr. F. J. FURNIVALL
Assisted by JOHN MUNRO

40 Volumes, including "Shakespeare: Life and Work,"
By Dr. F. J. FURNIVALL and JOHN MUNRO

The volumes are bound in two styles. One, a rich red cloth, with a gilt design on the back, the other a limp lambskin, with the same design executed in gold on both the back and side. Silk book-markers are provided to each volume. With delicately designed end-papers and title-pages, and photogravure frontispieces.

In Cloth, 9d. net, and Leather, 1s. 6d. net, per Volume.

Cassell's Popular Music

CASSELL'S POPULAR MUSIC is by some of the most famous composers of the day, and includes Sacred and Secular Songs, Duets, Marches, Pianoforte Pieces, Instrumental Pieces, etc. 197 Nos. now on sale.

It is all one price—2d. net.

Cassell's Operatic Selections

Consisting of the

Best Songs and Overtures of the most Popular Operas.

Each number consists of from 20 to 24 pages, full music size. The music is well printed on good paper and bound in cover of attractive design.
The following are now ready:—

Faust. By Ch. Gounod.
Il Trovatore. By G. Verdi.
The Lily of Killarney. By Sir Julius Benedict.
Maritana. By Wallace.
The Bohemian Girl. By W. M. Balfe.
La Traviata. By Verdi.
Lucia di Lammermoor. By Donizetti.
Rigoletto. By Verdi.
Norma. By Bellini.
Martha. By Flotow.
Der Freischütz. By Weber.
Tannhäuser. By Wagner.

SIXPENCE EACH.

Of all Music Sellers and Newsagents.

Serial Publications.

The following Serials are now in course of issue. In printing, illustrating, and general production they are unsurpassed at the price; while to the various classes to whom they appeal they will be found of great value.

London Town, Past and Present
In Fortnightly Parts, **7d.** net.

Cassell's Illustrated History of England
The King's Edition
In Weekly Parts, **6d.** net.

The Nature Book
In Fortnightly Parts, **7d.** net.

Cassell's Cyclopædia of Mechanics
In Weekly Parts, **3d.** net.

Electrical Engineering
In Fortnightly Parts, **7d.** net.

Building Construction
In Weekly Parts, **3d.** net.

Cabinetwork and Joinery
In Weekly Parts, **3d.** net.

Woodworking
In Weekly Parts, **3d.** net.

Metalworking
In Weekly Parts, **3d.** net.

London, Paris, New York, Toronto and Melbourne

Enlarged to 80 Pages Monthly.

The Quiver, *FOR SUNDAY AND GENERAL READING.*

☞ *Order the* ***November Part****, price* **Sixpence,** *which forms the commencement of the* **New Volume,** *and contains a* **Beautiful Picture** *from an* **Original Painting,** *handsomely reproduced in* **Colours.**

"THE QUIVER appears in a new and enlarged form, greatly improved as to paper and type, and offers in greater bulk the attractions for which it has long been noted."—*The Guardian.*

"There are several complete stories in THE QUIVER better worth a guinea and a half than many for which that sum is charged."—*Sunday School Times.*

"THE QUIVER is best of all the magazines devoted to Sunday reading"—*Saturday Review.*

"There can be but one opinion as to the unapproachable character of THE QUIVER. Eighty large pages for sixpence! Never before was so much offered for so little."—*Christian Union.*

"PATTY SAT MOTIONLESS ON THE FLOOR IN THE DRAWING-ROOM." (*From* THE QUIVER.)

*** **"The Quiver" Volume for 1888,** *price* **7s. 6d.,** *contains* **960** *quarto pages of interesting letterpress handsomely illustrated and strongly bound.*

CASSELL & COMPANY, LIMITED, *Ludgate Hill, London; and all Booksellers.*

"The best written and best illustrated of the Art periodicals is THE MAGAZINE OF ART. It is a wonderful shilling's-worth."—*Graphic.*

In each Monthly Part *of*

The Magazine of ART

an Etching, Photogravure, or Steel Engraving is now given.

"THE MAGAZINE OF ART represents Art and the artistic movements of the day better than any other periodical."—*Saturday Review.*

*** *Order* ***THE MAGAZINE OF ART*** *for* ***November,*** *price* ***1s.,*** *forming the* **First Part** *of the* **New Volume,** *and containing a* **Beautiful Etching** *of the celebrated Picture by* **Meissonier,** *entitled* "THE PAINTER."

"Yule Tide,"

Cassell's Christmas Annual

FOR **1888,**

Price ***One Shilling,***

Includes a Magnificent Large **Presentation Plate** in **Colours,** entitled "AT LAST," from the Painting by ARTHUR STOCKS, R.I., a **Complete Story** by the Author of "John Herring," entitled "Tom a' Tuddlams," **Two Beautiful Coloured Pictures,** a **Handsome Tinted Plate, Four Pages in Colour,** a **Short Christmas Story,** &c. &c.

ENLARGEMENT of

The WOMAN'S WORLD

edited by Oscar Wilde

Without increase of Price.

The **NOVEMBER PART,** price **1s.,** commences the *Enlarged Series.*

*** This valuable Magazine, which holds a unique position, contains articles by representative women of fashion and culture, and is beautifully illustrated throughout.

CASSELL & COMPANY, Limited, *London; and all Booksellers.*

In Monthly Parts, *price* ***7d.***

Cathedrals, Abbeys, and Churches of England and Wales.

With about **300 Original Illustrations.**

(To be Completed in 20 Parts.)

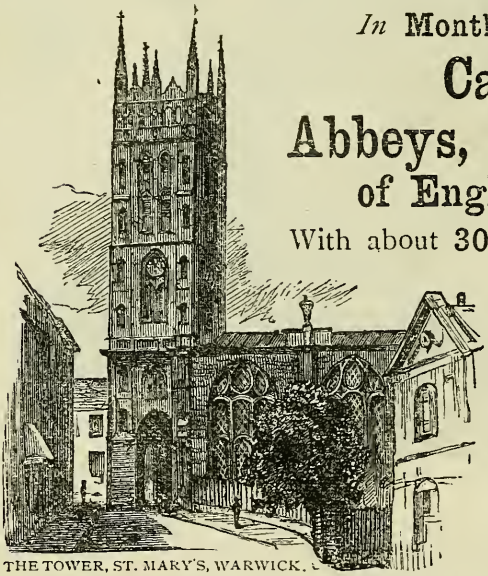

THE TOWER, ST. MARY'S, WARWICK.

"This would be a beautiful Work if it had nothing but its illustrations to recommend it; but the publishers have wisely thought that a book about cathedrals should be designed for the mind as well as for the eye. The historical and antiquarian description of each cathedral has therefore been entrusted to competent hands—how competent may easily be judged when we say that Dr. Jessopp has written about Norwich, Precentor Venables about Lincoln, and Prof. Creighton about Newcastle."—*Guardian.*

CASSELL & COMPANY, LIMITED, *Ludgate Hill, London; and all Booksellers.*

The Cheapest and Best Magazine for Children is

"Little Folks," now Enlarged to 72 Pages Monthly, price *6d.*

"'Little Folks' is the best Magazine for children."—GRAPHIC.

The JANUARY PART of "LITTLE FOLKS" commences a New Volume, and contains a Beautiful **Coloured Picture**, the commencement of Two Serial Stories, Several Short Stories, Numerous Original Pictures, Particulars of Prize Competitions, Puzzles, Poems, Music, Anecdotes, and over Fifty Stories and interesting Papers, &c. &c. &c.

A HAPPY FAMILY PARTY. (*From* LITTLE FOLKS.)

The most beautiful Gift-book for Children is the **"Little Folks" Christmas Volume,** *price* **3s. 6d.**, *containing* 432 *quarto pages full of interesting Stories, Games, and Entertaining Papers, with Illustrations on nearly every page.*

CASSELL & COMPANY, Limited, *Ludgate Hill, London.*

Illustrated Books for Young People.—For particulars of Several Hundred choice Gift-books for Children of all ages, published at prices ranging from **6d.** to **10s. 6d.**, see **Cassell's Illustrated Catalogue of Children's Books,** sent post free on application.

Letts's Diaries for 1889,

published by CASSELL & COMPANY, at prices ranging from 4d. to One Guinea, are now on sale at all Booksellers' and Stationers'. **Letts's Diaries** are, as *The Academy* remarks, **"the best in existence."**

*** A Full List of **Letts's Diaries** sent post free on application to CASSELL & COMPANY, Limited, *Ludgate Hill, London.*

NEW and REVISED EDITION, in MONTHLY PARTS, price **7d.**, of

Cassell's History of England.

WITH ABOUT

2,000 New and Original Illustrations.

VOLUMES I & II. *are now ready, with about* **200 Engravings** *in each, price* **9s.** *each.*

"The most interesting, instructive, and entertaining history of our country."—*Standard.*

"Truth is stranger than Fiction."

In MONTHLY PARTS, *7d.*, an ENTIRELY NEW WORK, entitled

The World of Adventure.

With Several Hundred Original Illustrations.

With **PART 1** is issued a **LARGE PRESENTATION PLATE**, handsomely printed in ***Tint.***

*** *Each Monthly Part will contain* **64 Quarto Pages** *of Letterpress and Illustrations, with a Handsome Engraving as Frontispiece in addition.*

SCARLETT'S "THREE HUNDRED" AT BALACLAVA: SOUNDING THE CHARGE.

"IN 'THE WORLD OF ADVENTURE' we shall relate the wonderful stories of daring, bravery, and peril, which the thrilling and noble deeds of the present day and of past centuries have placed at our command. Whilst these stories will be ***absolutely true***, they will be found more interesting and exciting than the most startling works of fiction.

"Every age and every country will be laid under request, and will contribute its quota to the store of heroic actions, 'golden deeds,' and stirring chronicles. Soldiers and Sailors, Travellers, Firemen, Pirates, Buccaneers, Smugglers, Bandits, Wearers of the Victoria Cross, Captains of Industry and Science—all shall walk in our pages, and in their true colours. Escapes from Fire, from Prison, from Shipwreck; Deeds of Battle, Life-boat narratives, stories of Alpine daring, of African and Arctic exploration, of Siege, Famine, Earthquake, and Pestilence, shall all find their place."—*Extract from Prospectus.*

CASSELL & COMPANY, LIMITED, *Ludgate Hill, London; and all Booksellers.*

SERIAL ISSUE, *in Monthly Parts,* **7d.,** *of*

The Story of the Heavens.

By Sir ROBERT STAWELL BALL, Royal Astronomer of Ireland. Illustrated.

New & Revised Edition, *Monthly,* **1s.,** *of*

The Book of the Dog.

By VERO SHAW, B.A. *With Handsome Coloured Plates.*

*** *Prospectuses post free from Cassell & Company, Limited, Ludgate Hill, London.*

"A Magazine which ought to be in every household is," says *The Queen*,

Cassell's Magazine,

"The stories in which," remarks *The Times*, "are good, the pictures are clever, the selection of subjects is strikingly varied; it contains a variety of useful information, and altogether a glance through the pages shows that their contents are unusually attractive."

"'YOU'VE BEEN PLAYING A PART.' (*From* CASSELL'S MAGAZINE.)

*** *Order* Cassell's Magazine for ***December***, price ***7d.***, forming the FIRST PART of the NEW VOLUME, and containing a beautiful Picture as Frontispiece, the commencement of New Serial Stories of deep interest, and many other Attractive Features. N.B.—*The Yearly Volume of* Cassell's Magazine *is published at* **9s.**

☞ If you wish to select suitable books for Recreation, Entertainment, or Instruction, to decide on a suitable Gift Book, or to ascertain particulars of valuable Fine-Art, Religious, Educational, Scientific, or Household Volumes, write for **Cassell & Company's Classified Catalogue**, a copy of which will be sent post free on application.

NOTICE.—**Her Majesty the Queen** has been graciously pleased to accept a set of

Cassell's National Library,

now numbering about **150 Volumes**, and published in paper at **3d.**, or in cloth **6d.** each. A Complete List of the Volumes will be sent post free on application.

The Athenæum says: "CASSELL'S NATIONAL LIBRARY is a wonderful bargain. No greater feat has been accomplished by any of our publishers during the last quarter of a century.

CASSELL & COMPANY, LIMITED, *Ludgate Hill, London.*

POPULAR ILLUSTRATED EDITION *of the* BIBLE *in*

HALFPENNY WEEKLY NUMBERS.

With a view to meeting a National requirement Messrs. CASSELL & COMPANY have arranged to issue a **Popular Edition** of

The Doré Bible

In ***Weekly Numbers,*** *price* ½d. **No. 1** *ready* Oct. 29, 1888.

Also published in **Monthly Parts** *price* **3d.**

This magnificent Edition of the HOLY SCRIPTURES, with about **200 Full-Page Illustrations** by GUSTAVE DORÉ, will now be placed within universal reach, so that even the humblest homes in the land may be able to possess a handsome Illustrated Bible.

*** *Prospectuses at all Booksellers', or post free from*

CASSELL & COMPANY, LIMITED, *Ludgate Hill, London.*

New *and* **Cheaper Edition,** *in* **Monthly Parts,** *price* ***6d.,*** *of*

Cassell's Illustrated Bunyan.

With 200 Original Illustrations.

Comprehensive Notes by the Rev. DR. MAGUIRE, *and a New Life of Bunyan by the* Rev. JOHN BROWN, D.D., *specially prepared for this Edition.*

(To be Completed in 24 Parts)

More than **Half a Million Copies** have been sold of **CASSELL'S ILLUSTRATED BUNYAN,** of which it has been said that "**it would certainly be difficult to produce anything more beautiful than the Illustrations it contains.**"

TALKATIVE WITH CHRISTIAN AND FAITHFUL.

*** *Prospectuses at all Booksellers', or post free from the Publishers.*

New Serial Issue, *in* **Monthly Parts,** *price* ***7d.***

The History of Protestantism.

By the REV. J. A. WYLIE, LL.D. With **600 Illustrations.**

With **Part 1** *is issued a* **Large "Armada" Presentation Plate.**

CASSELL & COMPANY, LIMITED, *Ludgate Hill, London.*

"*A School, an Academy, and a University.*"—SCHOOL BOARD CHRONICLE.

JUST COMMENCED *in* **MONTHLY PARTS,** *price* ***6d.***

Cassell's New Popular Educator.

NEW TEXT. | NEW ILLUSTRATIONS. | NEW COLOURED PLATES.
NEW SIZE. | NEW TYPE. | NEW MAPS IN COLOURS.

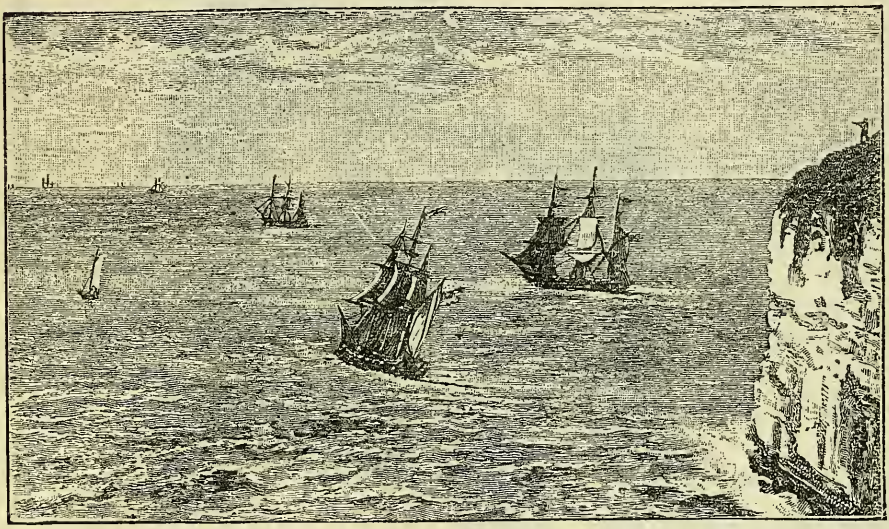

ILLUSTRATION SHOWING THE ROTUNDITY OF THE EARTH.

THE numerous characteristic features which have rendered **Cassell's Popular Educator** for upwards of a quarter of a century the leading Educational Manual and Self-Instructor of the day, and during that period have gained for it a circulation of upwards of ONE MILLION COPIES, will in this NEW EDITION be carefully preserved, whilst the work will be brought fully abreast in all its branches of the **latest educational requirements of the present day.**

What **Cassell's Popular Educator** has been to the past generation **Cassell's NEW Popular Educator** aims at being to the present generation, whilst in plan, in simplicity of style, in practical value, it will be based on the experience which the past has shown to be universally popular; it will in a great measure be rewritten and entirely revised throughout; the form will be made more convenient, it will be furnished with new and original illustrations, it will be set throughout in new clear type.

One of the special features of **Cassell's NEW Popular Educator** will be that an ENTIRE ATLAS of NEW and SPECIALLY-PREPARED MAPS in COLOUR will be given in the Parts, whilst a series of valuable COLOURED PLATES are being prepared for issue in the work.

*** *Full Prospectuses, with Testimonials of those who have secured success in life by the study of* **Cassell's Popular Educator,** *will be sent post free on application to*

CASSELL & COMPANY, LIMITED, *Ludgate Hill, London.*

Illustrated and Enlarged to 24 Pages.

Weekly, *1d.*

Cassell's Saturday Journal.

DURING the past year the popularity of "Cassell's Saturday Journal" has advanced by leaps and bounds.

Since its enlargement, 12 months ago, "Cassell's Saturday Journal" has nearly doubled the immense circulation it had then attained, whilst in our distant Colonies as well as in our large cities and towns at home, and in the recesses of our country villages, this *Journal* has become a household word.

"The best and cheapest pennyworth of popular literature ever produced."
— *The Times.*

☞ *Cassell's Saturday Journal is also published in* **Monthly Parts**, *price 6d.*

Popular Adventure Books,

Of which upwards of 150,000 *Copies have been sold.*

The Black Arrow. By ROBERT LOUIS STEVENSON. *5s.*
The Astonishing History of Troy Town. By Q. *5s.* } *Just Out.*
Commodore Junk. By G. MANVILLE FENN. *5s.*

Dead Man's Rock. By Q. *Seventh Thousand.* *5s.*
King Solomon's Mines. By H. RIDER HAGGARD. *63rd Thousand.* Illustrated by WALTER PAGET. *5s.*
Kidnapped. By ROBERT LOUIS STEVENSON. *21st Thousand.* Illustrated by W. HOLE, A.R.S.A. *5s.*
A Queer Race. By WILLIAM WESTALL. *Second Edition.* *5s.*
Treasure Island. By ROBERT LOUIS STEVENSON. *Illustrated Edition.* *5s.*
The Phantom City. By WM. WESTALL. *Third Edition.* *5s.*
Captain Trafalgar. By WESTALL and LAURIE. Illustrated. *Second Edition.* *5s.*

CASSELL & COMPANY, LIMITED, *Ludgate Hill, London; and all Booksellers.*

THE
OF
TORRANCE PUBLIC
LIBRARY

PROPERTY
of
FORFAR PUBLIC
LIBRARY

FORFAR PUBLIC
LIBRARY